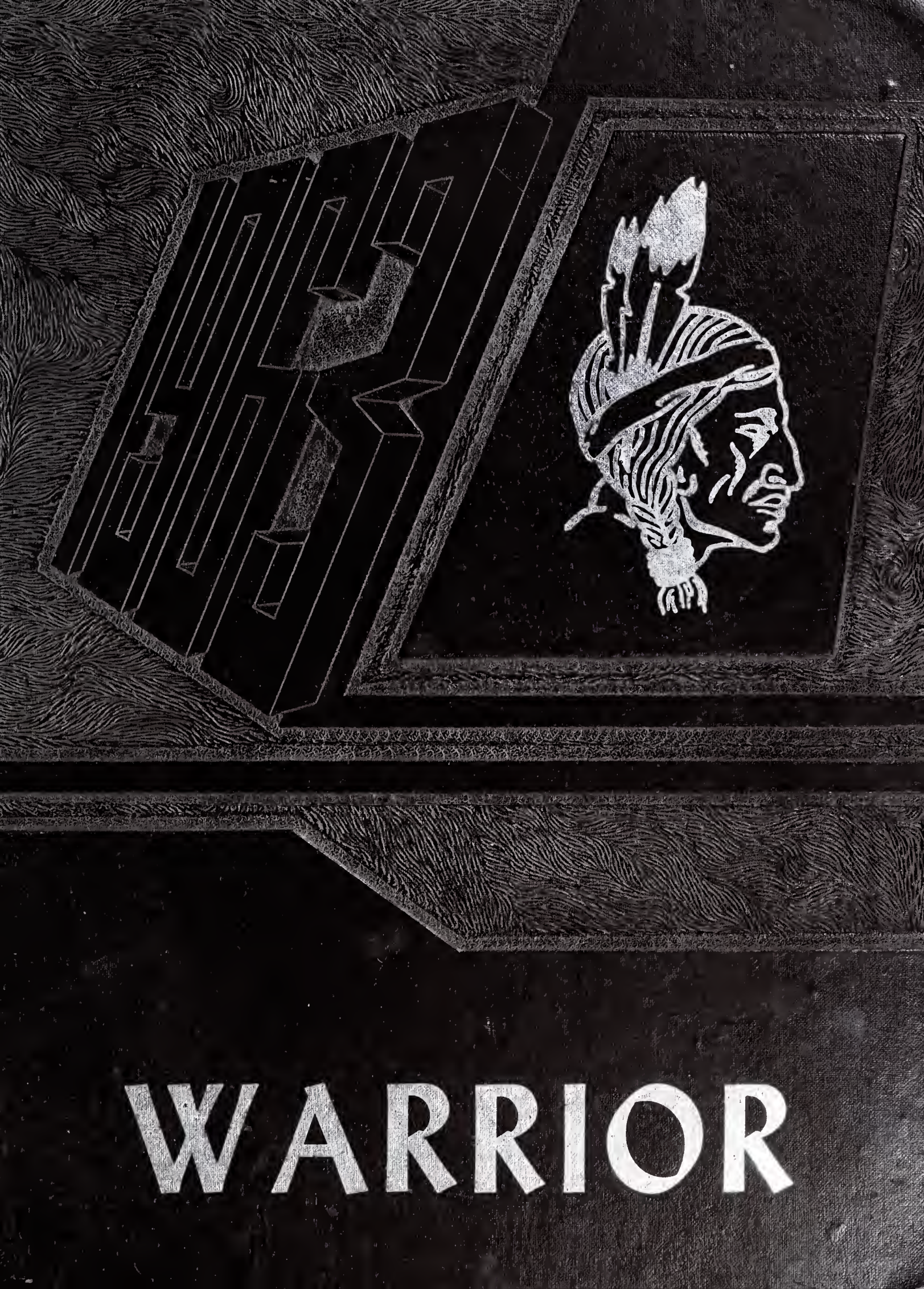
WARRIOR

Dear Donald,
I'll always remember you as a Rond. May your life be fill with happiness, sucess and health. Good Luck.
Florence
"63"

Dear Donald,
Never give up on something that you want. I wish you all the success and happiness in the world.
Margaret
"63"

Dear Donald,
I always remember the old saying. If once you try and don't succeed, try, try, try again. The very best of every thing.
Linda
'63'
Miss J. D. Barber.

1963

Warrior

Published by Senior Class

J. T. Barber High School
New Bern, North Carolina

CO-EDITORS

Melba Edwards
Charles Jones

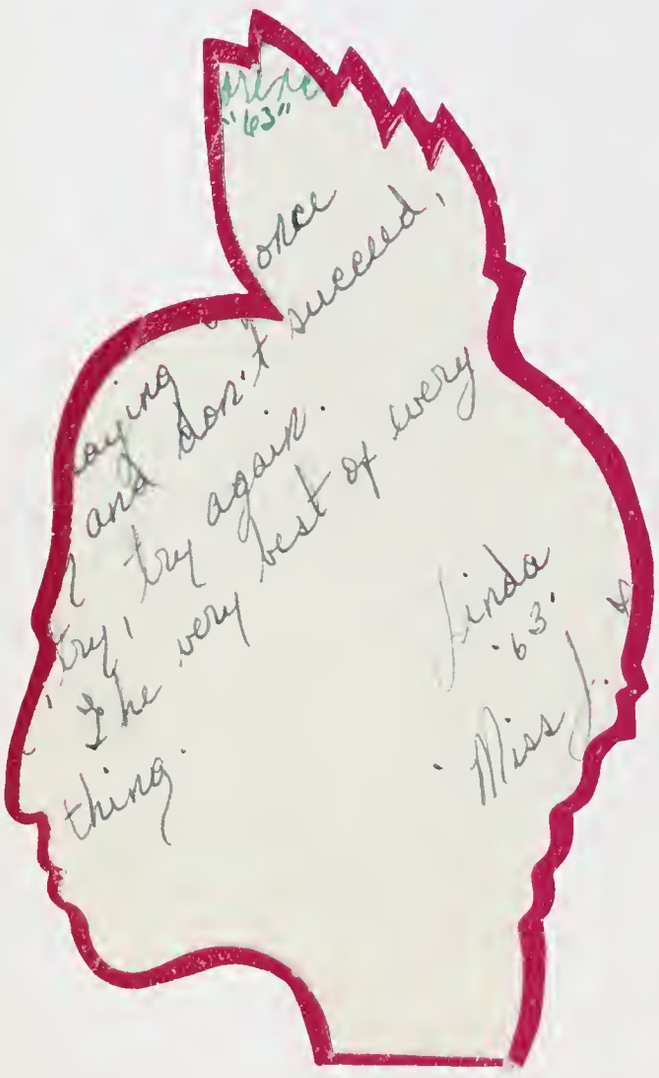

As I Recall . . .

This year at J. T. Barber is one that we shall long remember. It was filled with many gay and joyful moments as well as many unhappy events that we shall not quickly forget. The year 1962-63 will always be remembered by all of us as the year of graduation from high school.

Many activities will long be remembered after we leave the halls of Barber High. The clanging of the alarm clock which shocked us from our world of dreams to face another day of school will not be forgotten. Sometimes when the proverbial midnight oil ran a little low, we wonder if the earned "A" was really worth the effort, but believing that our success tomorrow depends upon the efforts we put forth today, we valued our time and ability to work. Days, weeks, and months of study pass rapidly and another year has gone.

In this book we have attempted to recall by word and picture the highlights of our 1962-63 school year in our Alma Mater. Long after graduation we shall be able to look upon its pages and recall the wonderful events and memories we had during our last year at Dear Ole J. T. Barber High.

LOYALTY HONOR SCHOLARSHIP

Table of Contents

Administration 12

Academic 18

Activities 32

Sports 64

Faces 72

Advertisers 96

Memories of Barber High

A Dedication

Best Friends of the Class of 1963

MRS. MARY J. HARPER

MR. JASPER G. HAYES

MRS. MARTHA S. FAISON

Mrs. Harper, Mr. Hayes, and Mrs. Faison have truly been the best friends of the class of 1963, in their positions as advisors during our high school career. Many endless hours of work have been put into their planning of activities and solving of problems during this period. Their understanding, patience and sincere wisdom are some of the many qualities that they have exhibited in their devotion to this responsibility. They will always be in the pleasant memories of the years spent at J. T. Barber High School.

To you, faithful advisors, we proudly dedicate this 1963

Warrior

Mrs. Harper, Mrs. Faison, and Mr. Hayes in one of their many conferences.

This is Barber High

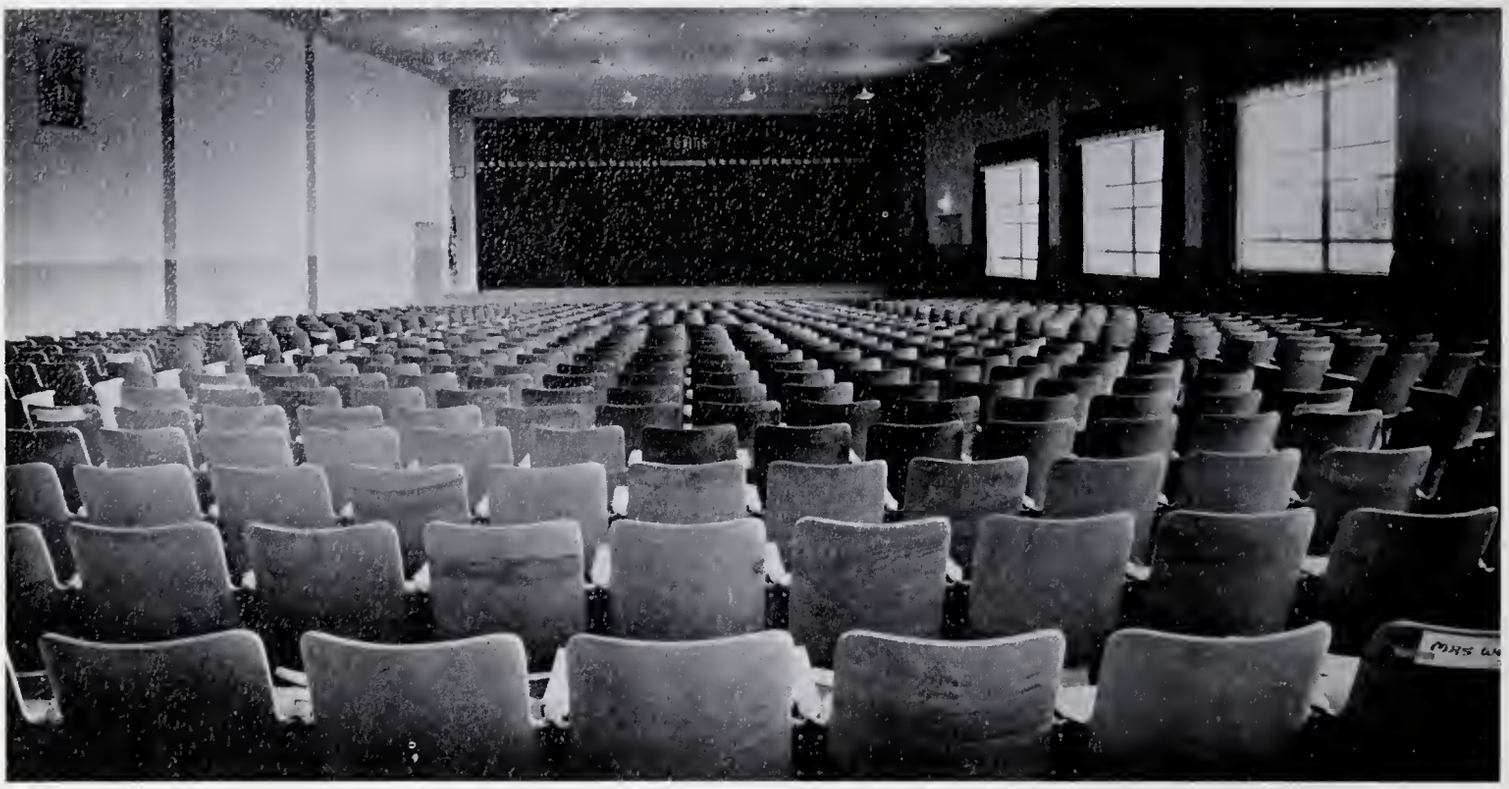

Auditorium

Music Room

Cafeteria

Gymnasium

Library

Where We Spent . . .

Leaving School

Between classes chat

Conference with Principal

The Time of Our Lives . . .

Attending ball games

Students trudging to school

Serious moments

Humorous moments

Working and Playing . . .

Working in Shop

Performing in homecoming parade

Each Day, . . .

Reading newspaper in Library

Parked cars

Eating in cafeteria

Each Season.

Fall

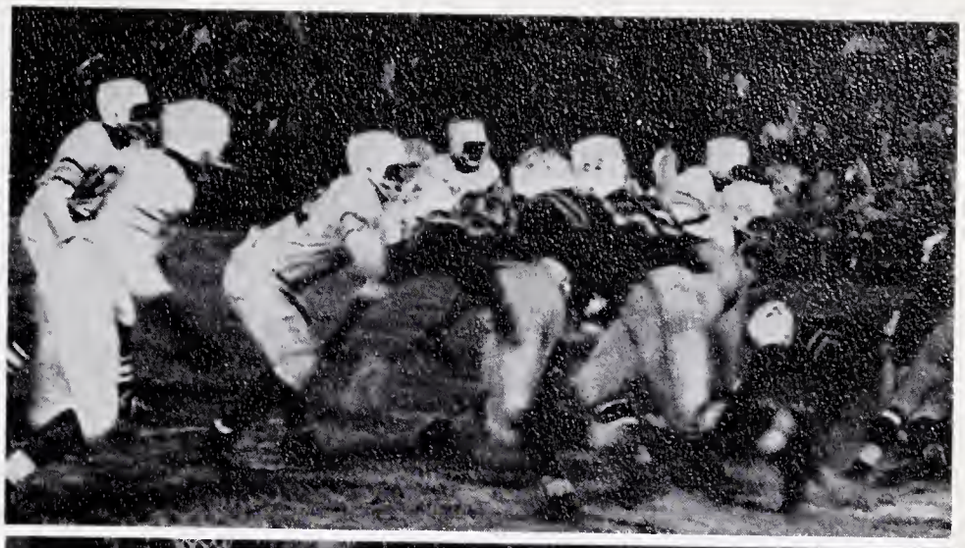

Winter

Spring

Summer

As I Recall . . .

Administration

The administration can be likened to the hub of a great wheel. Around these administrators revolves the life of our school. Without them, we could never have the pleasant memories of Barber High School. They have spent many hours planning in order that we might enjoy the best advantages of our fruitful years in high school. The fondest memories of all are the rewards of hard won knowledge and inspiration that have been gained during the years that we have been a part of B. H. S. Through the plans and guidance of our worthy administrators, we shall go forth into the future making better citizens for our various communities.

The Administration of Whom

School Principal, Mr. W. M. Booker, extends a friendly hand to students, faculty, and visitors.

Principal

WALLACE M.

BOOKER

We are fortunate to have Mr. Booker as our principal. He is more than a principal; a friend to all who need one. He is always willing to give assistance to those who request it.

This man of varied talents uses his many years of experiences to promote an educational program matching our community needs.

MRS. R. M. ROUNDTREE

Mrs. R. M. Roundtree, Secretary to the Principal, constantly performs her duties with the interests of all students at heart. In spite of her crowded schedule, she gives her sincere consideration and understanding to the problems of the pupils.

We Are So Proud

STANDING, Left to Right: Mr. H. J. McDonald, Mr. Walter C. Jones, Mrs. C. E. Hancock, Mr. Harry Wright; SEATED, Left to Right: J. B. Simpson, Chairman; Dr. William Bell, Mrs. Florence Pollock. Mrs. J. S. Johnson, Mr. O. T. Faison, (Not pictured) Mr. Harry Soufas.

New Bern City Board of Education

The Board of Education plays a significant part in the administration of the New Bern City Schools. No matter what the situation, the best for New Bern is utmost in the minds of the persons who constitute this school board.

The school board meets regularly each month. At these meetings the board members discuss, consider and act upon matter pertinent to the education of New Bern.

These men and women have contributed greatly to the educational facilities of our school.

H. J. McDONALD, Superintendent

A First in the History of Barber High

We were indeed fortunate and honored to have had as our guest, March 27, 1962, the honorable Terry Sanford, Governor of our fair state. The Governor and his entourage arrived on time and received an overwhelming ovation as they approached the auditorium and graced the stage. The Governor, after being presented to the student body by Mrs. Joe S. Johnson, greeted us cordially and expounded briefly on "Quality Education." His remarks were practical, inspiring, and challenging. On leaving the auditorium via the left aisle, he shook hands with many students, as well as teachers. This was a memorable day for Barber students, and we hope to have the pleasure of reading an account of this visit, of which we are very proud, in our N. C. History.

GOVERNOR TERRY SANFORD

Platform guests are seated as the Governor addresses the student body.

The Honorable Terry Sanford is escorted to the auditorium by Miss J. T. Barber and the president of the Student Council.

The Parent Teachers' Association Lends a Helping Hand

The Parent Teachers' Association, comprised of parents, teachers, and patrons of the community, is one of the most integral parts of the J. T. Barber High School Program. Its chief concern is to inform parents of the school's activities and to effect better use of the educational facilities available at Barber.

Its main financial drive this year has been to help the band secure its new uniforms that they have been diligently attempting to secure.

Officers

MR. W. D. BLOUNT - President

MRS. RUTH MILLER - Vice-President

MISS ALBERTA JONES - Secretary

MRS. BEULAH MONROE - Treasurer

MRS. A. B. BRYANT - Parliamentarian

MRS. J. D. WHITE - Program Committee Chairman

As I Recall . . .

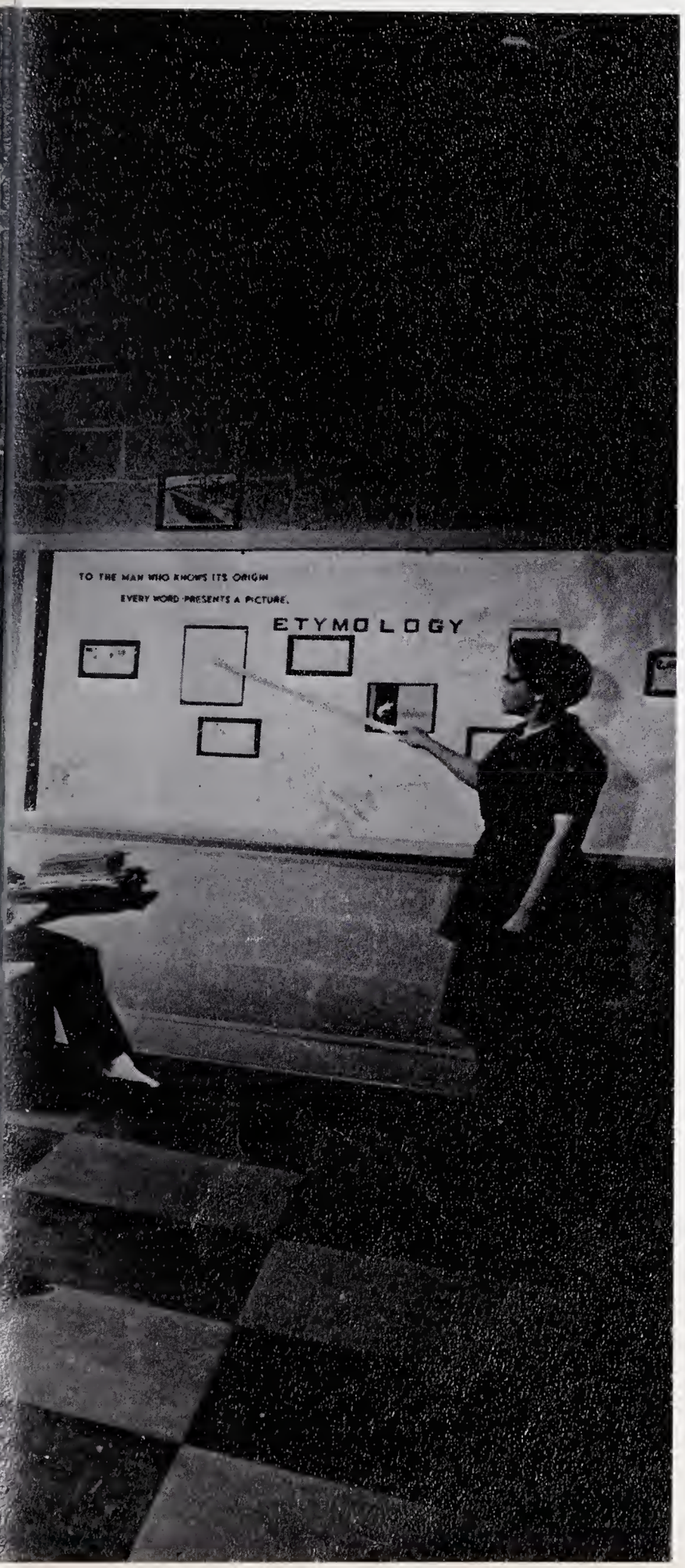

Academic

As the warning bell sounds in the morning, the halls of J. T. Barber High School are filled with the sounds of footsteps and hurried conversations, as the students rush to their first-period classes. This is the start of a busy day of classes, study hall periods, the five minute rush between classes, tests, quizzes, and all of the other things that make a typical day at B. H. S. Outstanding courses, tough courses, compulsory two hour semester tests, sitting in hard seats, and starting themes at the last minute are all memories of the student's classroom days.

A very popular opinion is that "a student's homework is never done" as the halls of B. H. S. are emptied and the students go home to burn the midnight oil.

MRS. MARTHA FAISON
Shaw University
B. A.

MRS. ESSIE FIELDS
Paine College
B. A.

MISS ANN THOMPSON
Barber-Scotia College
B. A.

MISS LEVINE WILLIAMS
Bennett College
B. A.

English Provides a Basis for Education

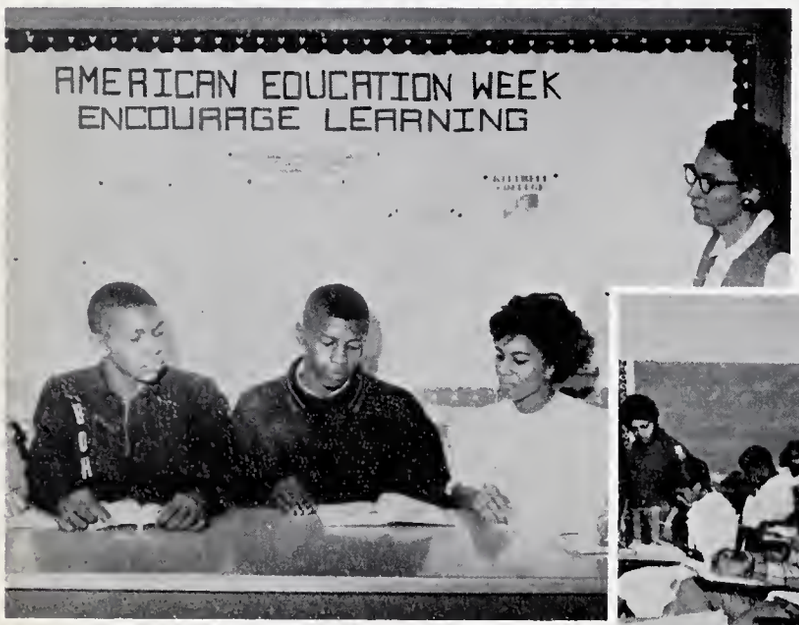

Miss Williams' class is studying English authors.

Mrs. Faison briefs a group for a panel discussion.

English Department

English indeed brightens our lives. Our courses in the high school are aimed at helping the students to communicate most effectively so that they may improve their economic and social positions. The English Department puts stress on comprehensive reading, vocabulary development, and distinctive power in writing. The English course also instills a love of literature and and ability to derive pleasure from the great literary pieces of the world.

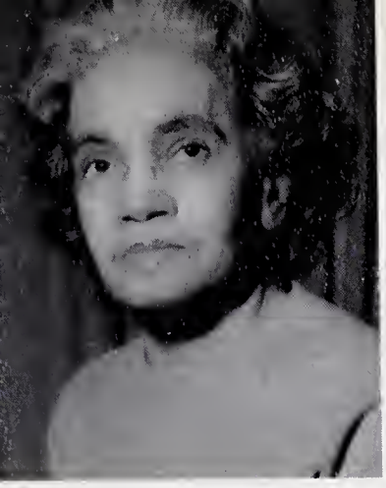

MRS. MARY B. DANYUS
Howard University, B. A.
Columbia University, M. A.

Madame, as everyone so fondly refers to her, strives not only to teach the language to students, but also strives to familiarize the students with France. By studying the country, its peoples, customs, and past, the students begin to take a more active interest in the language and understand it more thoroughly.

Foreign Language — French Promotes Better Understanding of Man

A small group briefs the class on the geography of France.

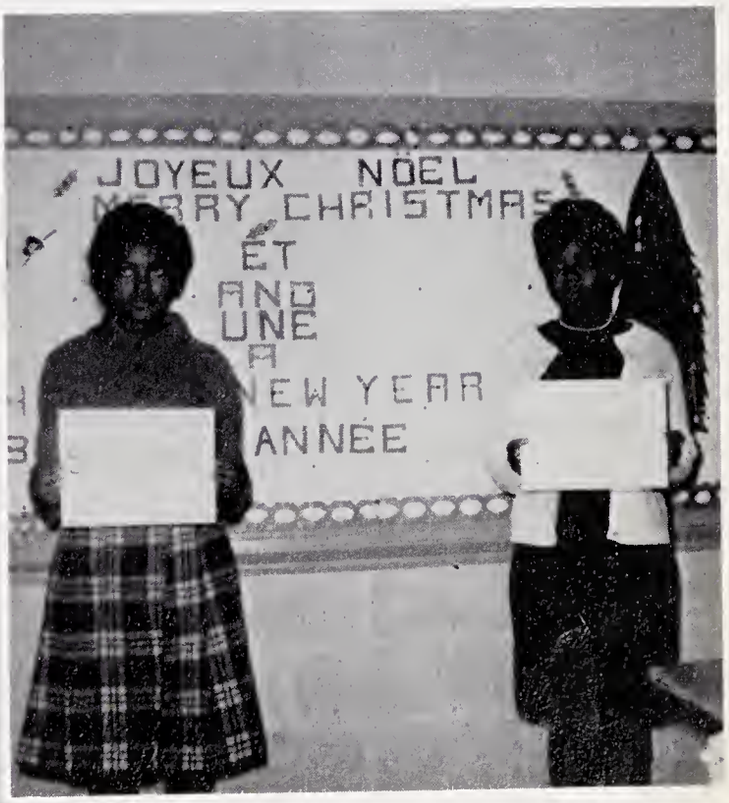

Valeria Pugh and Dorothy Koonce review vocabulary with vocabulary cards.

Learning to Work . . .

In the Home Economics Department girls and boys receive knowledge which will be needed now and in the future, since it is a practical, a scientific, and a vital course. Good homes are the smallest unit of our American democracy; thus, democratic ideals have a start with families.

Mrs. Richards Boys' Homemaking I group get practice in table manners.

Myrtle Davis and Gwendolyn Chance demonstrate furniture arrangement.

Home Economics

MRS. ADELAIDE R. FENNER
Winston-Salem Teachers College, B. S.; New York University, M. A.

MRS. POLLY O. RICHARDS
N. C. College, B. S.
Pennsylvania State University, M. A.

Mrs. Fenners' Homemaking class gets instructions in the use of the machines.

. . . While Working to Learn

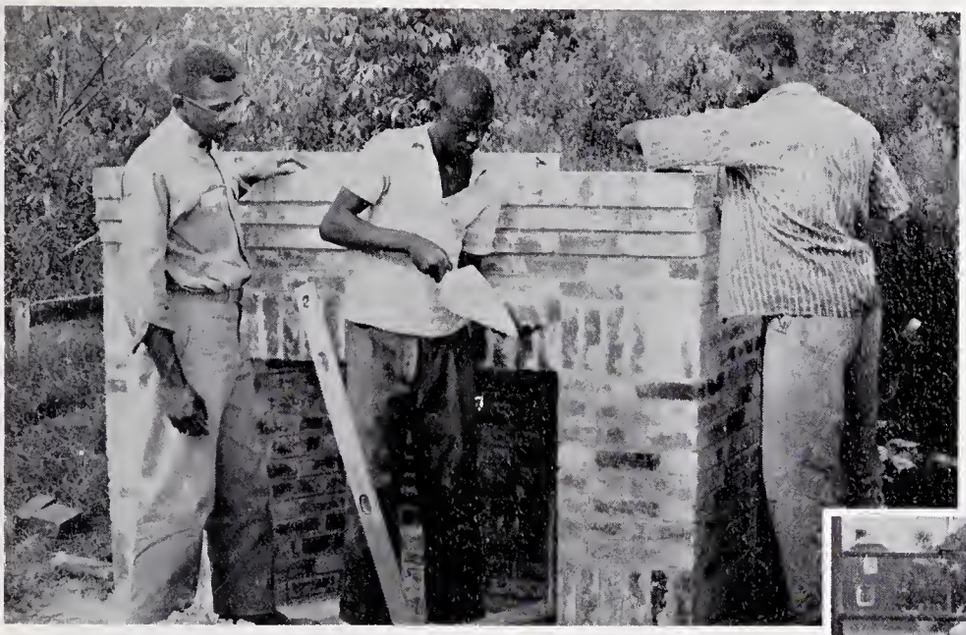

The Vocational Program plays an important role in preparing pupils for occupational careers. Many opportunities are open to them as a result of their training.

Mr. Wade instructs pupils in the construction of a fireplace.

Woodley Bryant gets the fundamentals of mechanical drawing.

Bricklaying and Industrial Arts

FRANK B. WADE
A. & T. College,
B. S.

JASPER G. HAYES
West Virginia State
College, B.S., A.&T.
College, M.A.

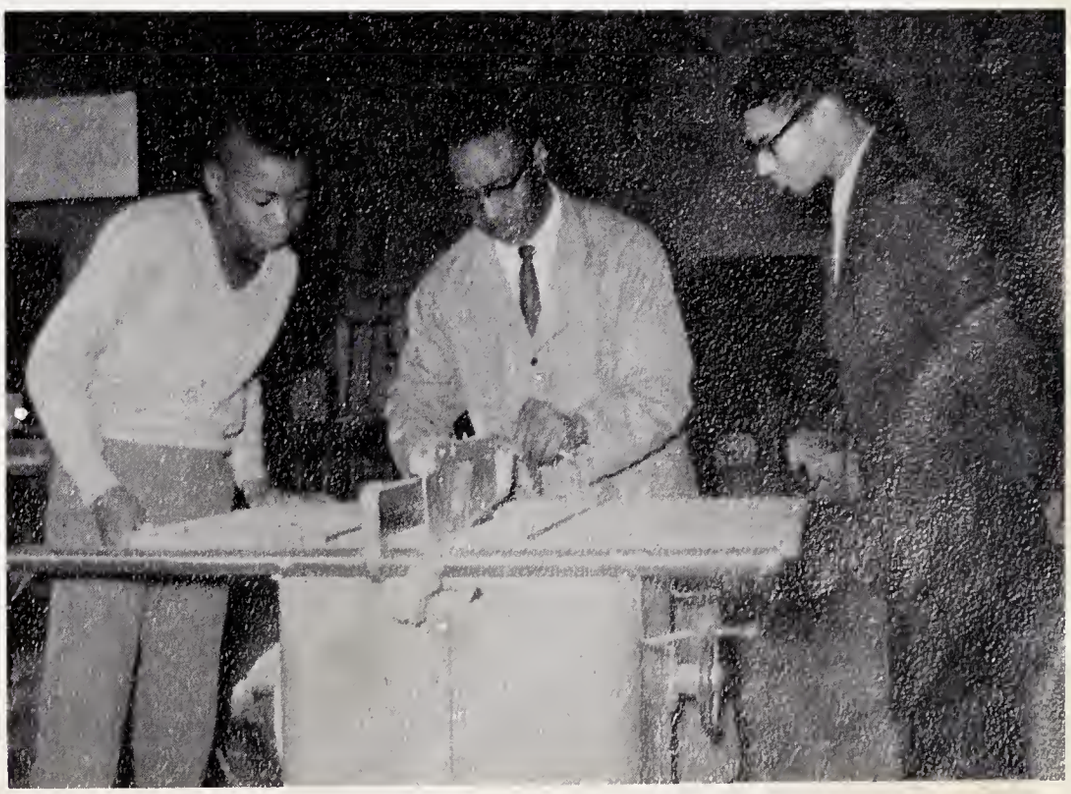

Mr. Hayes instructs his pupils in the use of machines.

Practice Achieves the Greatest Heights

The Commercial Department of J. T. Barber encourages interest to non-college preparatory as well as college preparatory students. It supports their efforts and brings out new personalities by diligent application of the basic rules of the business world.

Hattie Henderson is learning the fundamentals of the duplicating machine.

Typing II class is building up its speed, which is essential.

MRS. MARY J. HARPER
A. & T. College, B.S.

These students are practicing shorthand which is important in Commercial Education.

Physical Fitness Increases Mental Alertness

The aim of the Physical Education Department is to teach students the importance of keeping the body in good condition. By keeping oneself physically fit, good health is promoted. In this department, the student learns the skills needed in various sports and he also learns good sportsmanship.

MISS ETHEL B. MARTIN
A & T College, B. S.

SIMON E. COATES
West Virginia College
B. S., Indiana University, M. A.

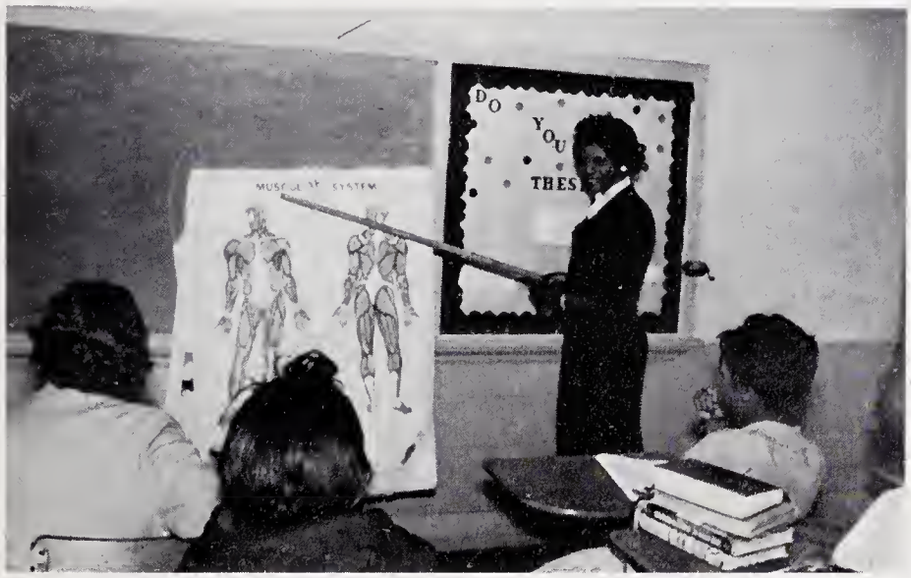

Miss Martin teaches the fundamentals of the muscular system.

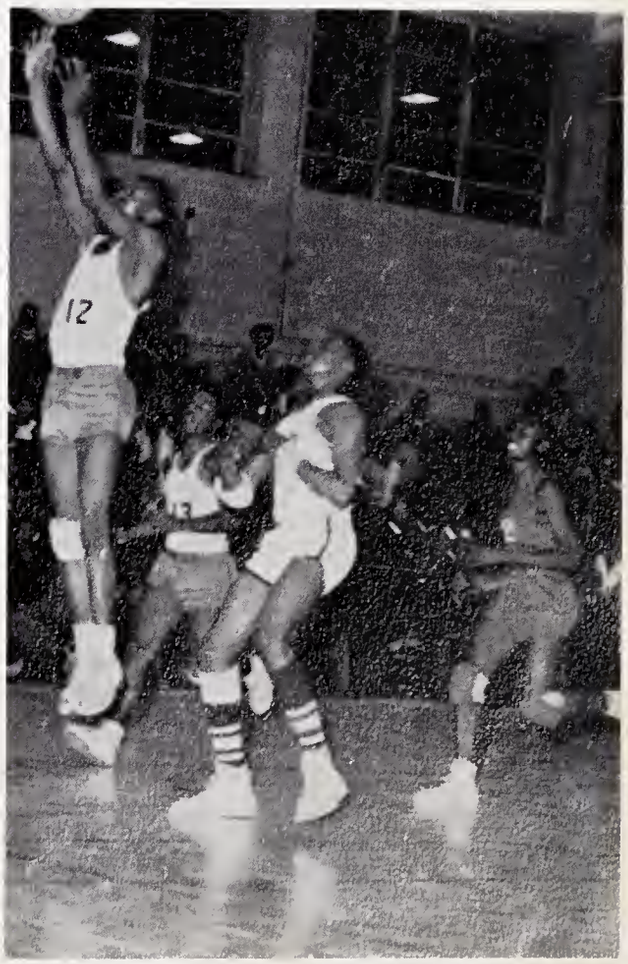

Larry Nelson brings down the rebound.

Girls' Physical Education class performs for the Homecoming Parade.

The Tool to Comprehension

Science

The key to success lies in the comprehension of the task one undertakes. Our Science Department deals mainly with this principle in mind. It therefore seeks to plant an enlightenment on the basic elements of our problem of today.

Mr. Keyes' summer science institute at the University of N. C. last summer greatly enhances his work in this area.

Biology class studies use of the microscope.

A student explains the various kinds of leaves to his Biology class.

MR. WARREN KEYES
Shaw University, A. B.,
Columbia University,
M. A.

MRS. JESSIE D. WHITE
N. C. College,
B. S.

Math — the Key to a Nuclear World

In the days of the atom, a student must familiarize himself with Mathematics. In addition, Mathematics builds a foundation of logic, which is applicable in other studies.

Mrs. Van Falconer's advance study during last summer keeps her abreast of the many changes in her field.

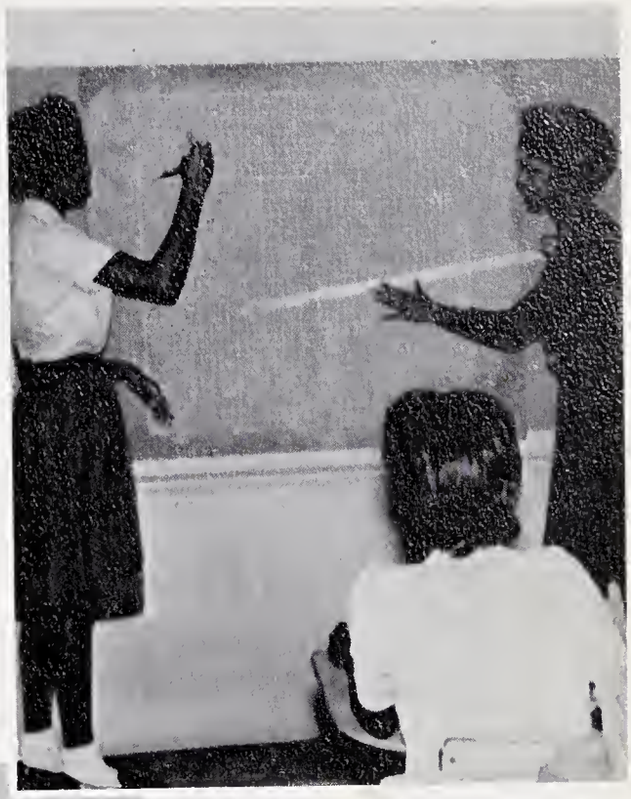

Barbara Morgan and Yvette Moore point out figures in Geometry class.

Freshman Algebra students work problems at the board.

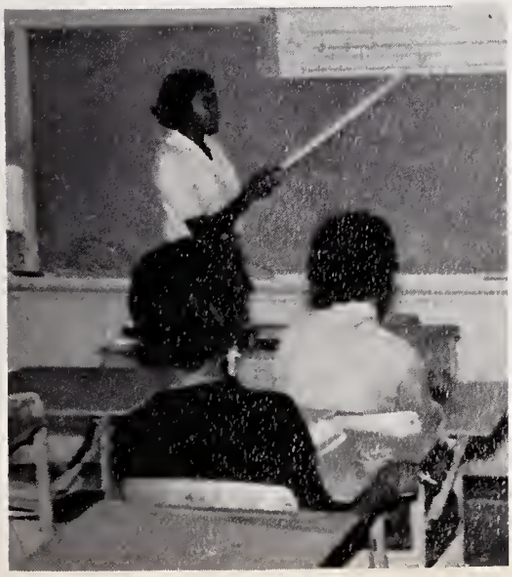

R. Gaskins explains use of slide rule.

MRS. EDITH VAN FALCONER
Shaw University, B.S.

MISS NORMA HARDIN
Shaw University, B.S.

Musical Backgrounds Lead to Harmonious Tomorrows

MRS. ROBERTA J. COOKS
N. C. College, A. B.

MR. DONOVAN M. HARPER
A & T College, B. A.

J. T. Barber is fortunate to have so many pupils who are musically inclined. Working to meet these needs, the Music Department offers a varied program.

Mrs. R. J. Cooks teaches Choral Music, and Mr. D. M. Harper is director of the Band.

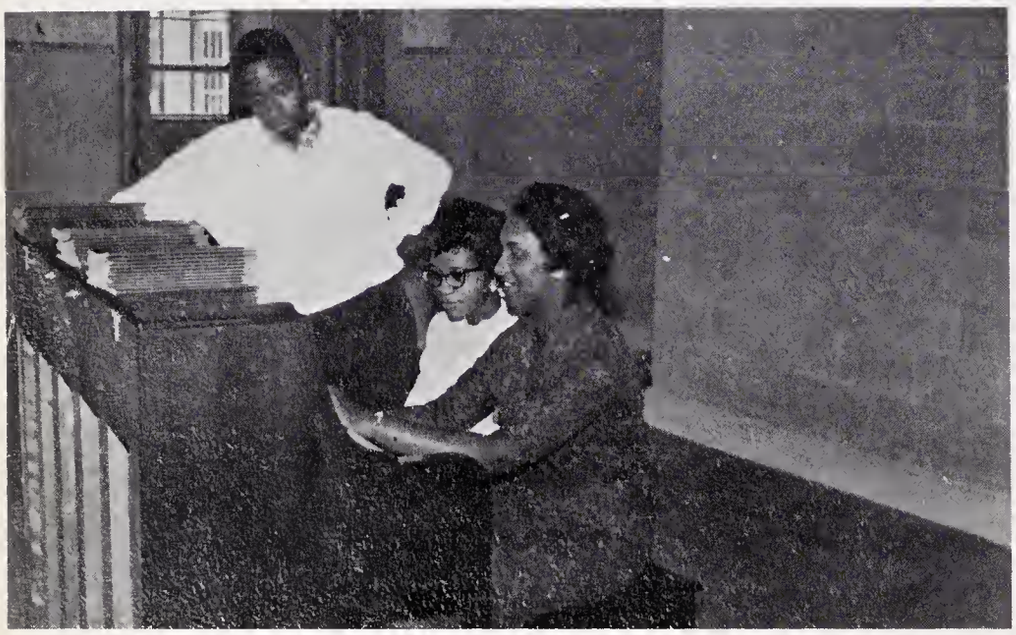

Mrs. Cooks has a conference with her accompanists, Walter Adams and Willie Mae Jordan.

Diligent practice is necessary for perfection.

A Wonderland for Reading

Library

Mrs. Bryant instructs Amy Williams in the use of the card catalogue.

MRS. ARABELLA B. BRYANT
N. C. College, B. S. ; M. A.

Sandra Moore and James Dobson search for a good novel.

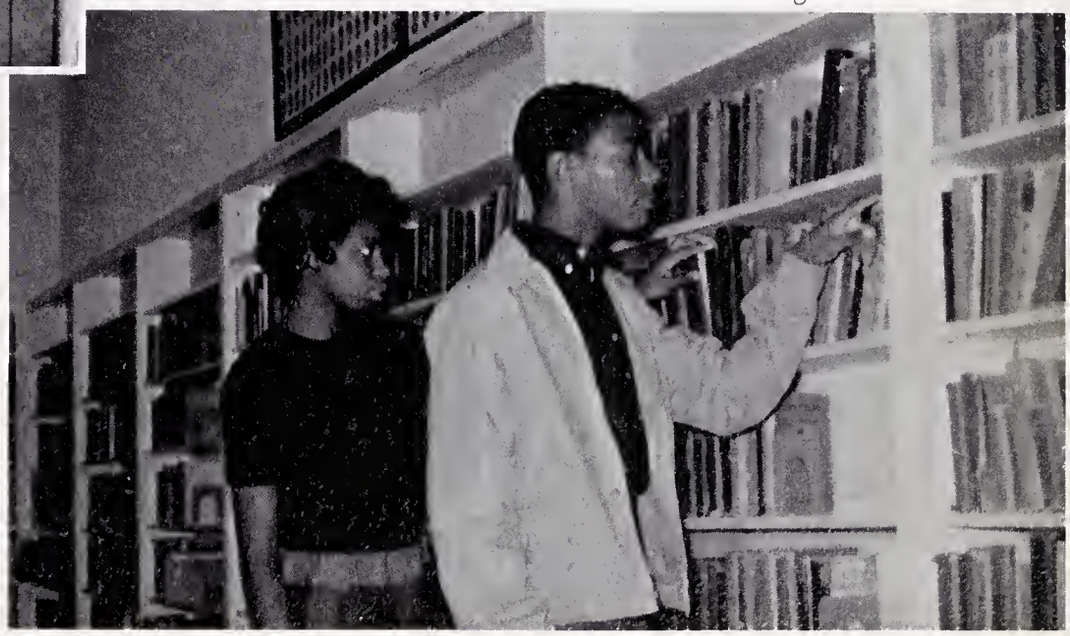

Students use the Library for research and a pleasant atmosphere for studying.

The Library is the wonderful world of books where a whole new world may open to us when you explore the contents of a book, browse through magazines, or work so diligently on a source theme. The Library has library assistants and a library club to help students use and enjoy the facilities for recreational reading as well as for gaining new factual knowledge.

Our Future Is Planned in . . . Guidance . . .

MRS. CLIFFORD WOOTEN
N. C. College, A. B.
Rutgers University,
M. A.

Several students are seeking aid from Mrs. Wooten in one of her many conferences.

The Guidance Program, a new addition to Barber, strives to help each student become a better, all-around person. Mrs. Wooten is available during the day to talk with students who so desire. She is very helpful in discussing plans for the future and directing the confused student down the right path.

Mrs. Wooten brings a wealth of experience to us having served as Guidance Counselor at Billingsville Junior High School in Charlotte, North Carolina for six years.

Mrs. Wooten points out results of National Merit Examination to inquiring students, Melba Edwards and Charles Daniels.

Charles Jones and Mrs. Wooten look through college catalogs together.

A Preservation of the Past
A Preparation for the Future in Social Sciences

In the Social Science Department, there are four divisions - Citizenship, World History, United States History, and Sociology. To understand problems under which we live today, we must familiarize ourselves with the past. In this department, the student can express his ideas with other classmates. Study of other and older civilizations often reveals similarities to problems current in our own day.

MRS. JANARAH JONES
Hampton Institute,
B.A., M.A.

ARLESTUS ATTMORE
Shaw University,
B.A.

Mrs. Jones inspects booklets on "Colonial Life and Culture."

Mr. Attmore points out countries that are being studied in World History.

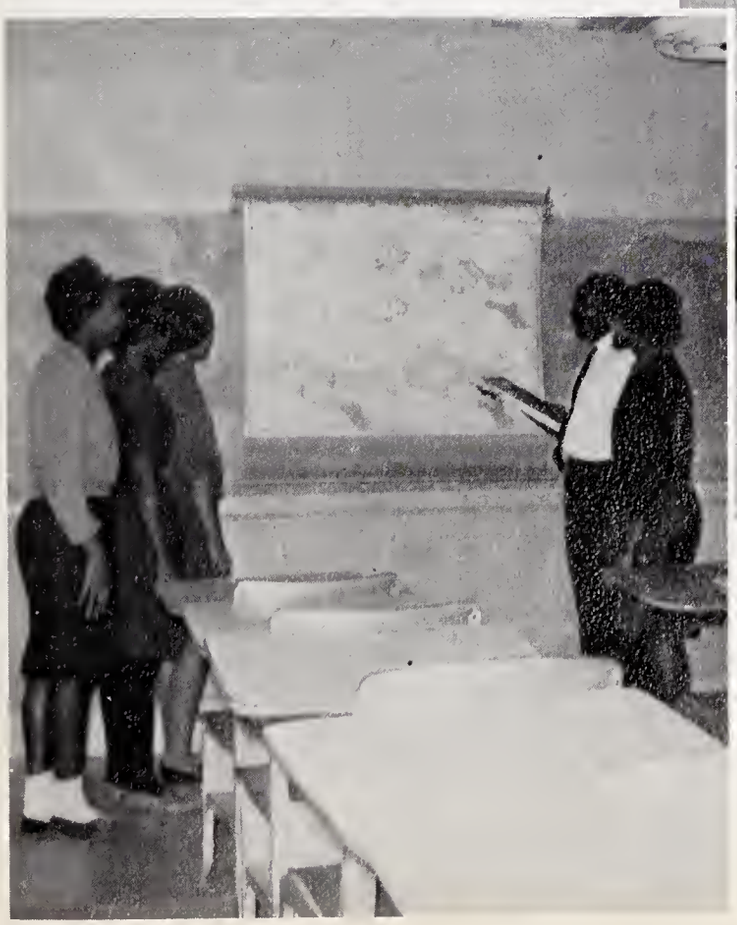

As I Recall . . .

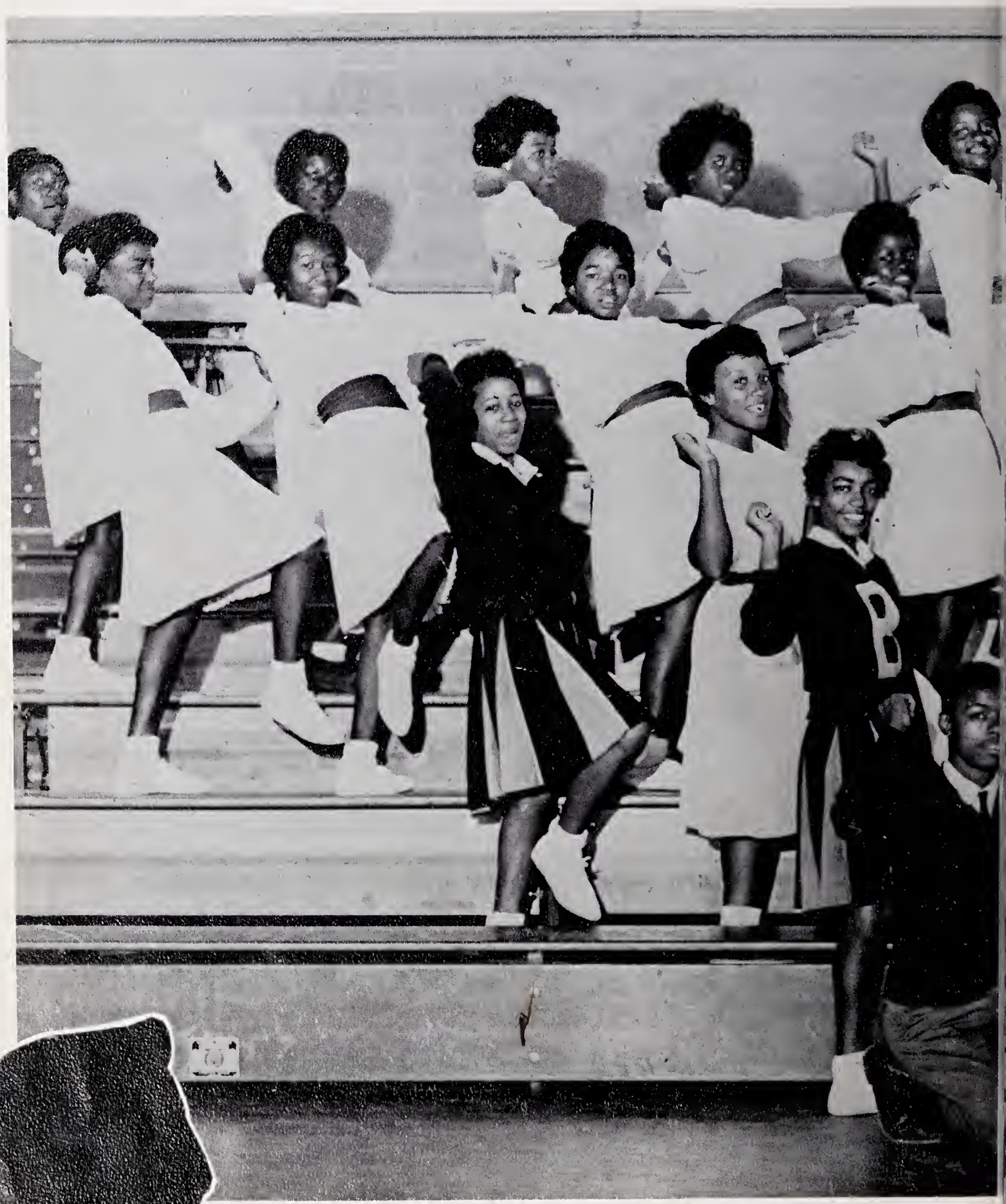

Activities

The many organizations of B. H. S. play a vital integral part in the life of a B. H. S. student. For the freshman, they are a method of getting acquainted with new classmates, as well as a chance to meet upperclassmen. The sophomores and the juniors begin to develop leadership qualities, as they participate in club activities. The senior's social life becomes more balanced and well-rounded, as he holds offices and learns how to lead fellow students.

As we graduate, we realize that the lessons we have learned through our extra-curricular activities will help us to become better citizens in our community.

Student Council Promotes Closer Relationship

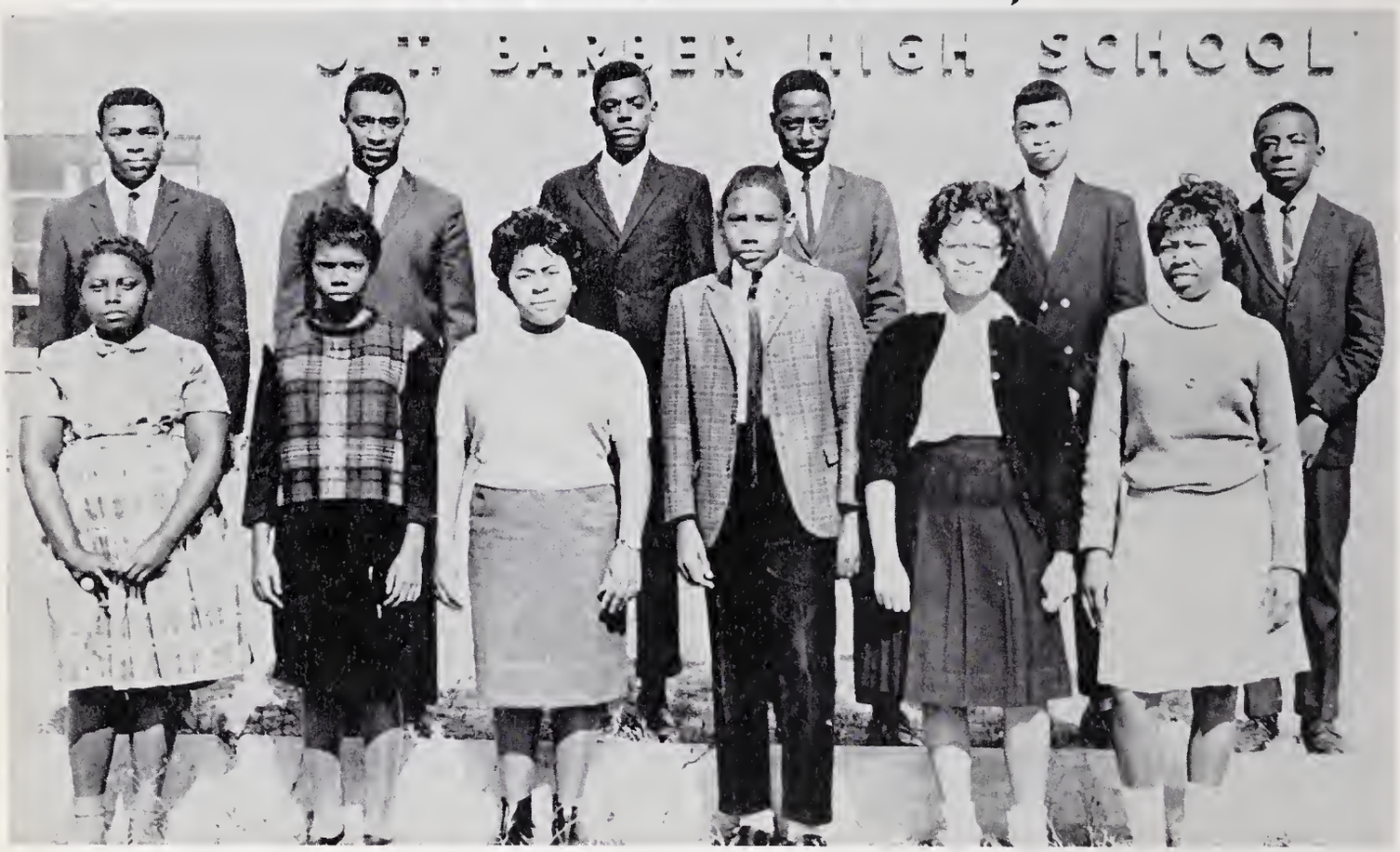

The Student Council is the governing body at Barber High School. The Council promotes better relationship between faculty and student body through discipline, citizenship, and interclass cooperation.

It functions effectively in assisting orderly passing of students in halls and assemblies. These students were selected by classroom votes, representing homeroom sections.

Betty Foye, Pres.

Walter Adams, V.-Pres.

Sandra Moore, Sec.

Joann Dudley, Ass't. Sec.

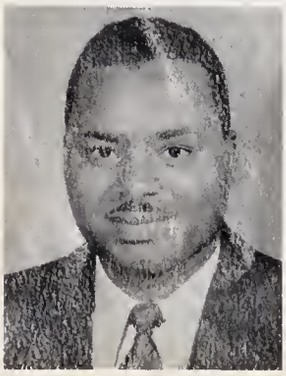

W. G. Keyes, Advisor

Lois Bell, Treas.

Gloria Nelson, B. Mgr.

Mrs. A. R. Fenner, Advisor

Crown and Sceptre Strives to Maintain High Goals

In an impressive ceremony in November the Crown and Sceptre initiated 12 students upon recommendation by the faculty and upon attaining a "B" average. It is the desire of many but the goal of a few to become members of this group.

Officers of the Crown and Sceptre are from left to right: Treasurer, Melba Edwards; Reporter, Sharon Tucker; Secretary, Rosa Gaskins; Assistant Secretary, Barbara Morgan; Business Manager, Joann Dudley; Vice-President, Constance Evans; Assistant Business Manager, Helen Jones; President, Dorothy Koonce; Parliamentarian, Dorothy Dunson.

Officers

Future Teachers of America

Officers

Y. Moore
Pres.

J. Dudley
Treas.

Chas. Jones
V.-Pres.

E. Armond
Rep.

C. Jones
Sec.

B. Morgan
Parl.

R. Gaskins, Ass't. Sec.

B. Mgr., D. Dunson

The Future Teachers Club is composed of seniors interested in teaching as a profession. They substitute briefly for teachers and do anything else to aid the faculty.

The Club, itself, is mainly a service club. Led by their president, Yvette Moore, the members have substituted for various teachers on many occasions such as meetings that teachers have attended and other school affairs.

Tri-Hi-Y Aids School and Community

The purpose of the Tri-Hi-Y is to create, maintain and extend over the school and community high school standards of Christian character. With this thought in mind, they have worked to reach their goal.

This year they sponsored a Carnival to raise money for their needs.

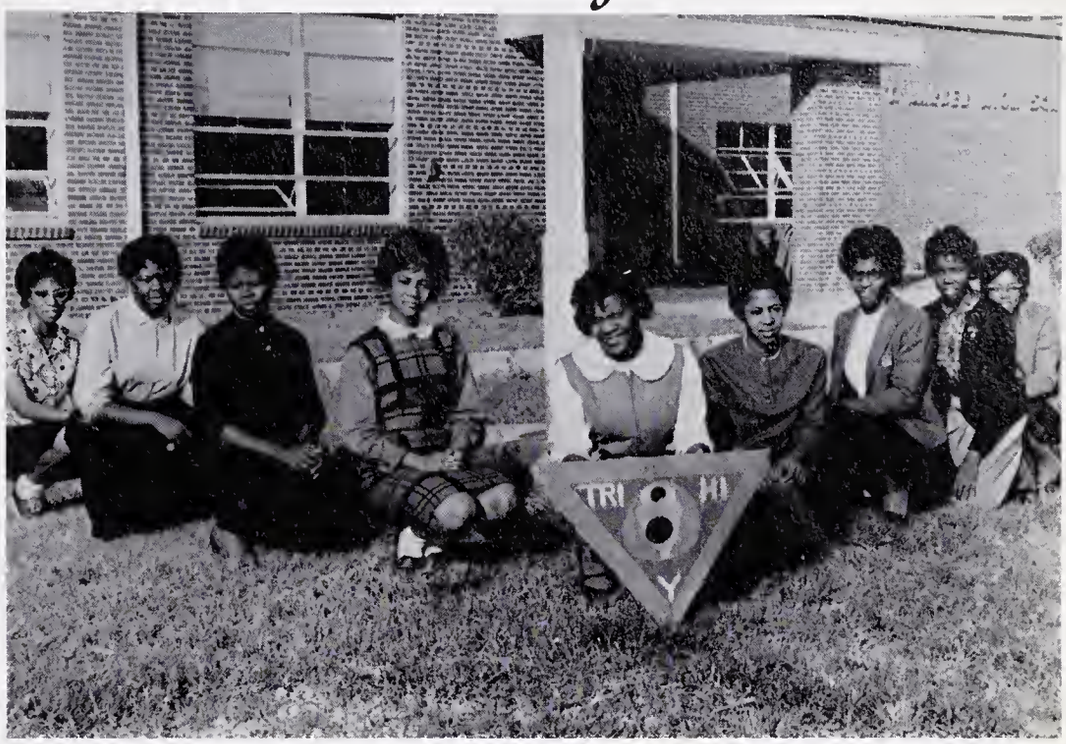

Officers of the Tri-Hi-Y are led by (L. to R.) Treasurer, Yvette Moore; Secretary, Melba Edwards; Parliamentarian, Dorothy Koonce; Reporter, Fields, Jacquelin; President, Joann Dudley; Ass't. Secretary, Wynona Collins; Chaplain, Linda F. Pelham; Business Manager, Barbara Morgan; Vice-President, Carol Jones.

SECRETARIAL SCIENCE

NATURAL SCIENCE - CHEMISTRY DIVISION

# of Sciences

NATURAL SCIENCE - BIOLOGY

NATURAL SCIENCE - GENERAL SCIENCE DIVISION

French Circle

Mrs. M. B. Danyus
Sponsor

Any student who has taken at least one year of French may join the French Circle. The main purpose is to promote a better understanding and appreciation for French culture. It also provides for many enjoyable features of language study.

Officers

President - - - - - - - - - - - - - - - - - Norvis Gore
Vice-President - - - - - - - - - - - - - James Dobson
Secretary - - - - - - - - - - - - - - - -Dorothy Koonce
Assistant Secretary - - - - - - - - - - - -Rosa Gaskins
Treasurer - - - - - - - - - - - - - - - - Lillie Clark

Norvis Gore, President

Drama Guild

Joyce Moore, Latson Boone, Joseph Best, Alice Roberson, Nina Fulton, and Larry Whitehurst get practice in stage make-up.

Much practical experience in interpretation and acting is gained by members of the Drama Guild. This group sponsors several plays during the year which give the members a chance to use their knowledge of lighting, make-up, and acting.

This club is sponsored by Miss Ann K. Thompson.

The Planet Staff

J. Dudley
Editor

D. Hodges
Assoc. Editor

R. White
Bus. Mgr.

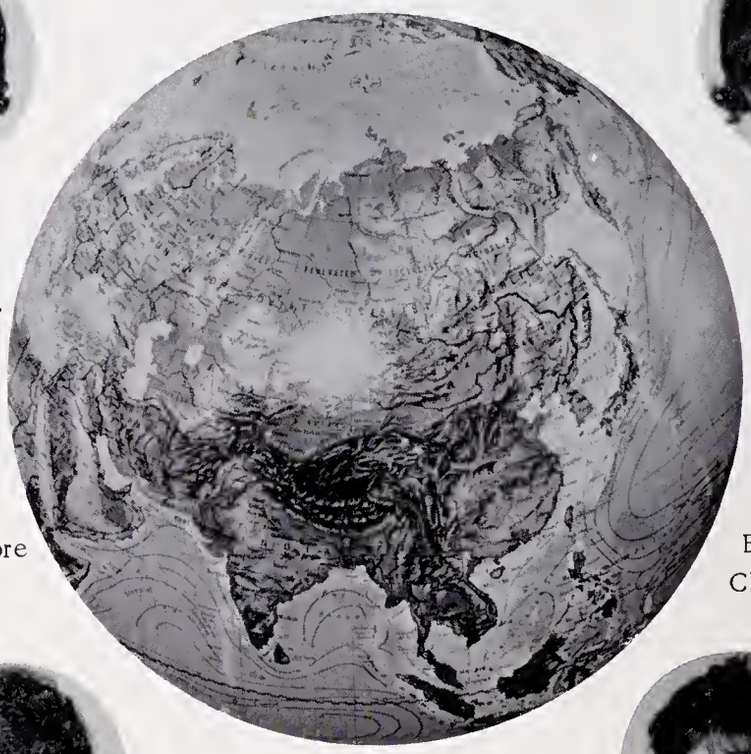

S. White
Cir. Mgr.

S. Moore
Sec.

B. Foye
Club News

W. Jordan, Features

J. Fields, Features

The Planet strives to reflect the activities of the school and to serve as an instrument of education for the students and community. To advise the staff in ascertaining that its news is entertaining as well as informative are Mrs. M. B. Danyus, Mrs. A. B. Bryant and Mrs. J. W. Jones.

Yearbook Staff

Melba Edwards
Co-Editor

The yearbook staff has attempted to bring to you a pictorial review of the happenings at Dear Ole J. T. B. for this year, beginning last spring when the previous issue went to press.

If it is the annual that you will love and enjoy, then our long hours of work and effort have well been worth it.

Charles Jones
Co-Editor

Constance Evans
Co-Business Mgr.

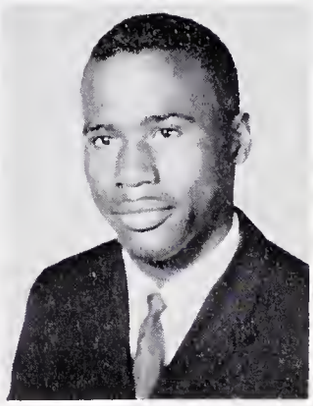

Marty Webber
Co-Bus. Mgr.

Members in charge of advertising.

Remaining members and advisors.

Awards Nite

No man who continues to add something to the material, intellectual, and moral well being of the place in which he lives, is left long without proper award.

For the first time at J. T. Barber a special night was set up in commencement week to give special honor to the student achievers in various accomplishments of merits. The purposes of this night were (1) to take the issuing of awards to seniors out of the too heavily programmed final commencement exercises where it has been under emphasized due to the lack of time to place the proper emphasis upon the meritorious accomplishments; and (2) to inspire underclassmen to work for the recognition at their graduation. J. T. Barber's first Awards Night was quite successful in that it accomplished both purposes.

Speaker of this auspicious occasion was Miss E. M. Lewis, Curriculum Supervisor of the Craven County Schools.

Mrs. Marie Nowell presents scholarships to John Dillahunt, Katie Best, Jean Jones, and Mary Brown from the N. C. Joint Council on Health and Citizenship.

Mary Brown and Gloria White receive the Alpha Kappa Scholarship from Mrs. O. B. Meyers.

The valedictory medal is given to Ozie Faison, Jr., by O. T. Faison, Sr., School Board Member.

Initiated at J. T. Barber

Above: Platform guests are W. M. Booker, Principal; F. B. Wade, E. M. Lewis, Rev. C. H. C. White, O. T. Faison, W. G. Keyes.

Left: Leroy Reynolds is receiving the most coveted Balfour Award.

Mrs. G. E. Fortune presents the Delta Sigma Theta Scholarship to Theresa White.

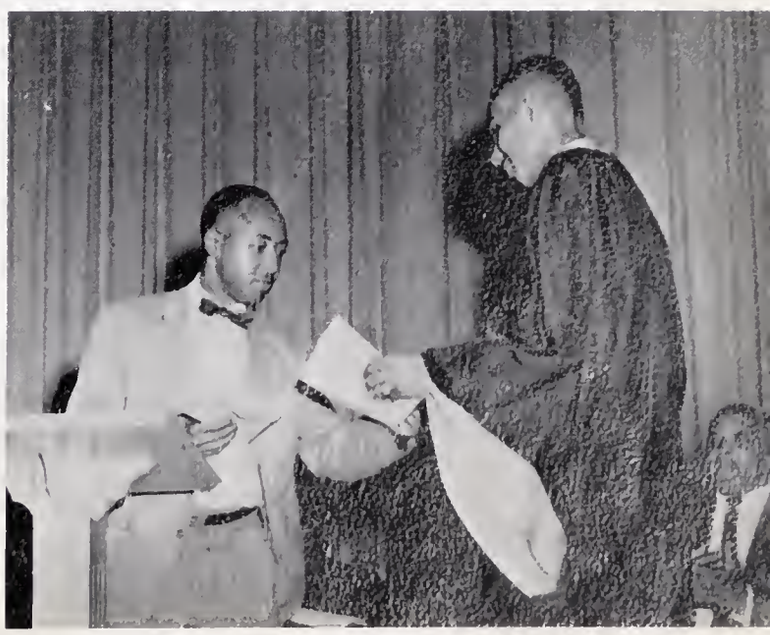

Ozie Faison, Jr., receives the Alpha Phi Alpha Scholarship from Dr. J. E. Littman.

J. T. Barber Chorus

"There is a song in the air"

J. T. Barber chorus consists of students who are especially interested in singing. The chorus participates in many musical events such as the District and State Festivals. This year they won ratings of "One" in the District Festival making them eligible for the State Festival. The Choral group also presents many enjoyable programs for the faculty and the student body during the year.

Roster

Virginia Alexander
Aleta Attmore
Gary Attmore
Jesse Adams
Joseph Best
Ida Blount
Mamie Bright
Adolph Brown
Robert Brown
Ronald Brown
Charles Daniels
Amanda Dove
Gloria Downing
David Edmondson
Leander Edwards

Geneva Fisher
Carolyn Fonville
Jesse Fonville
Barbara George
Gwendolyn George
Jessie Hall
Anita Herring
Willie Hines
Juanita Johnson
Thelma Johnson
Carol Jones
Willie Jordon
Beverly Kinsey
Dorothy Koonce
Margaret Linsey

Charles Midgett
Arthur Moore
Mildred Moore
Mitchell Moore
Yvette Moore
Johnnie Murphy
Gloria Nelson
Julia Noble
Sandra Robbins
Sherry Rodgers
Ethel Rhoulac
Clara Saunders
Joyce Sanders
Clarence Scott
Verlie Shields

Lillian Smith
Reuben Smith
Florence Spears
Laura Stanley
James Suggs
Joyce Tetterton
Jerry Tripp
Ronald Turman
Carolyn White
Jacquin White
James White
Mattie Williams
Nettie Williams
Joyce Wright

Girls' Chorus

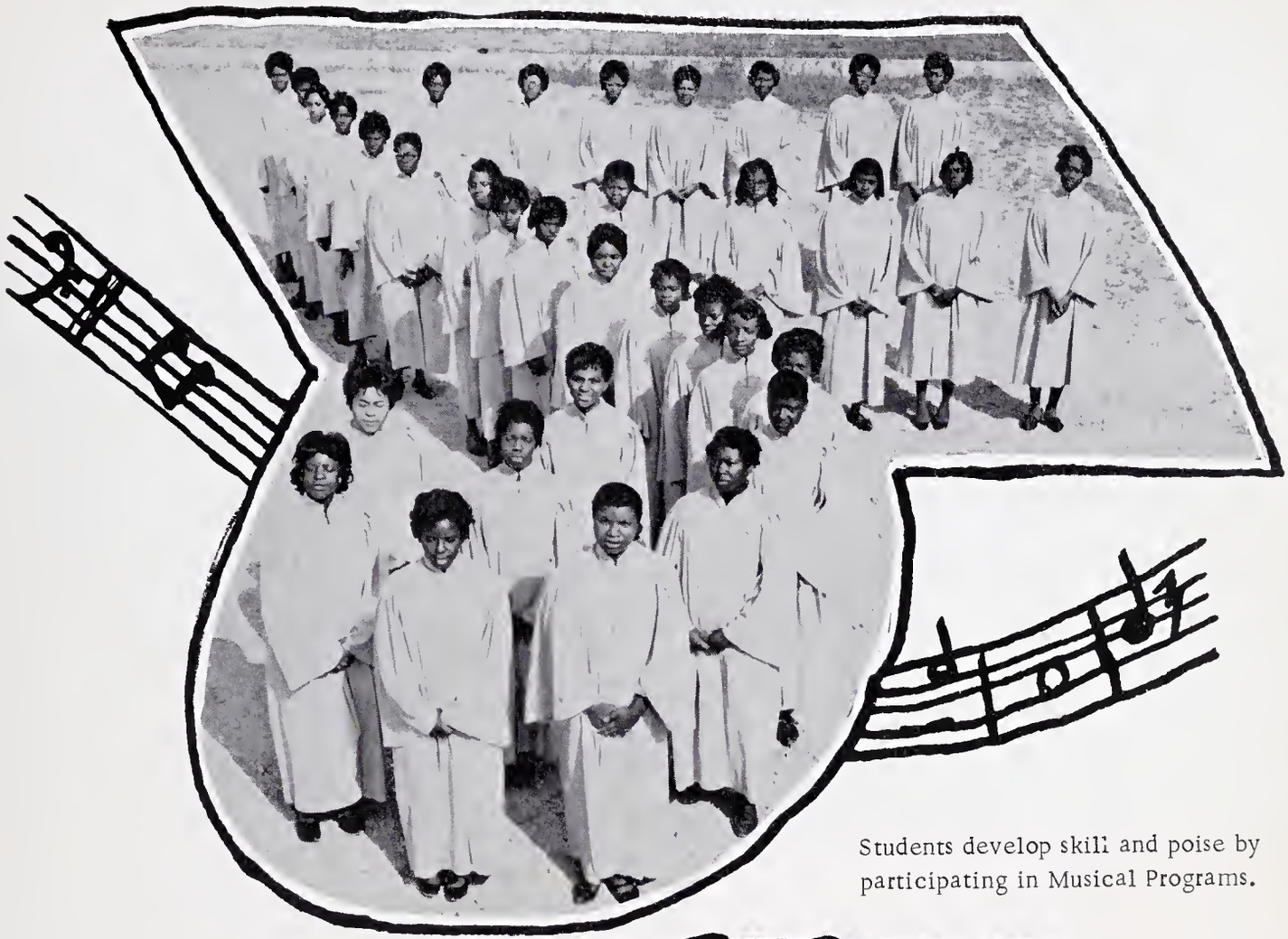

Students develop skill and poise by participating in Musical Programs.

Boys' Chorus

Homecoming — A Gala Affair

"Miss Coronation," Ethan Keyes; "Miss J. T. Barber," Linda Pelham; and Runner-Up, Nettie Williams are approaching the float for the Homecoming Parade.

Always the biggest, vigorous, happiest and generally the most wonderful occasion of the school, Homecoming for 1962 was just about the best. The observance covered much of three full days and the students joined in on the affair, beginning with the coronation ball on Wednesday night, and climaxing with the game on Friday night with Elizabeth City.

Contestants for Miss Coronation

They Cheered Us to Victory

Spirit is one of the most essential parts of high school life. This enthusiasm for the team and for the school in general is inspired by the Cheerleaders. They not only perform at each of the games, but they also spend much time and effort in planning occasional pep rallies.

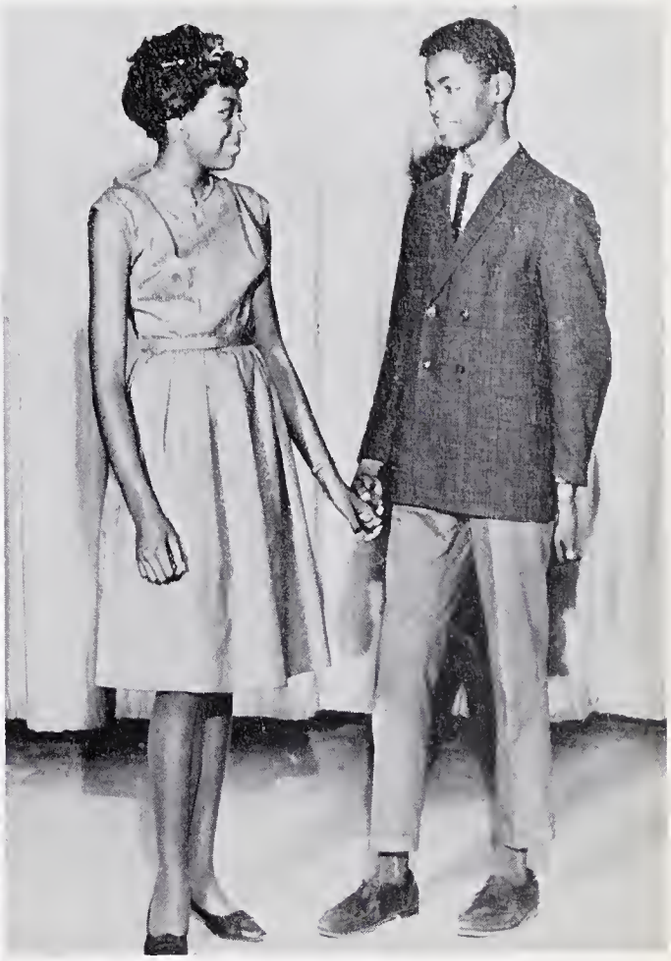

Top: Mr. and Miss Cheerleader - Cora Lyons and Adolph Brown.

Left: Cheering Squad Members
Below: Senior members - Norvis Gore, Dorothy Koonce, Aleta Attmore.

Extracurricular activities have played an important role in the Barber High schedule. Our band showed its ability at football games, parades, concerts and many other activities. We were especially proud of our new uniforms making us one of the best dressed in the state.

Our Newly Outfitted Band

We have participated in many festivals on numerous occasions; this season winning rating of 2 at the District Festival making us eligible for the State Festival. We are especially proud of the progress that has been made under the direction of Mr. D. O. Harper.

Encourages School Spirit

New Homemakers of America

The New Homemakers of America has for its purpose the development of social qualities, the provision for wholesome recreational activities, and the promotion of better home life for its members and their families.

Library Club

This enthusiastic group of library helpers assist with all the routine duties of the library, thus giving them a well-rounded conception of and training in different library services.

Social Clubs

Emperors

These Clubs endeavor to improve the cultural values of our students.

Ambassadors

Bohemians

The social Bohemians are composed of seniors and juniors at Barber. Its main functions consist of social affairs for the teen-age group.

Officers pose before homecoming parade.

Superiors

The Superiors are members of the sophomore class at J. T. Barber. They participate in social and civic affairs of our community.

Officers discuss plans for the year.

Miss J. T. Barber

LINDA FAYE PELHAM

Miss Homecoming

ETHAN KEYES

Yearbook Contest

GWENDOLYN JOYCE SANDERS

Winners and . . .

ELLA HERRING

Runners-Up

NORVIS GORE

MARTY WEBBER

Runners-Up

FRANCINA GRIER

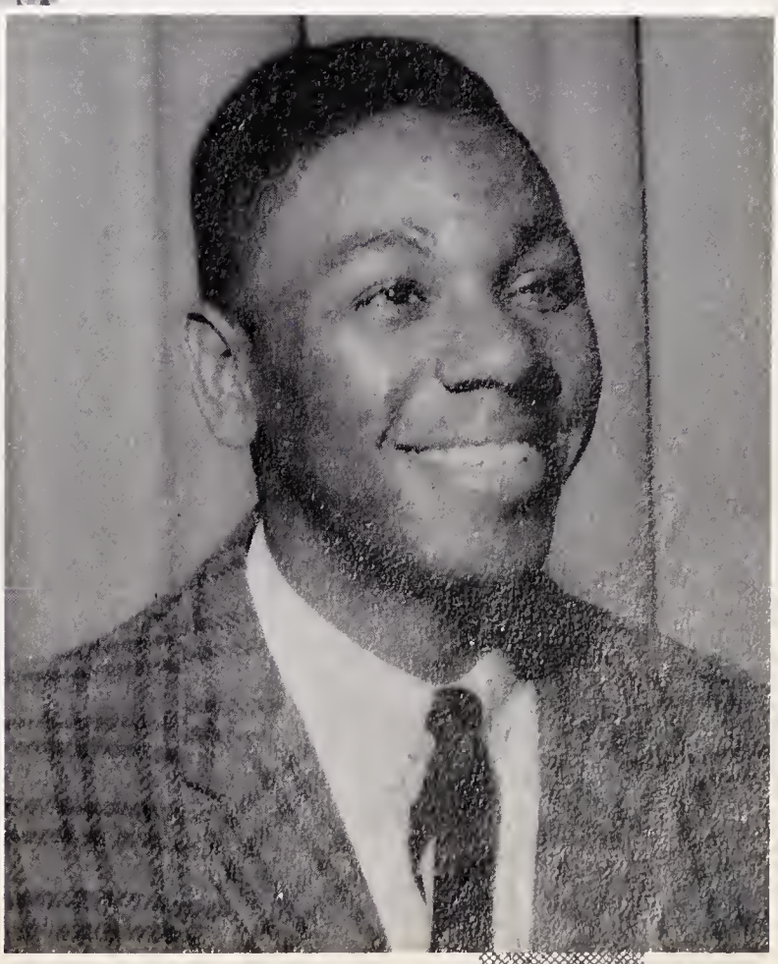

ELI CHADWICK

Debutante Queen

CONSTANCE EVANS

Debutante Ball Thirty Senior Girls Presented to Society

In mid-winter, these charming young ladies made their bow to society in New Bern. This social affair is presented by the New Bern area of Alpha Kappa Alpha Sorority as one of the most outstanding cultural events of the year. Among the criteria used for their selection are scholarship, charm, poise, and character.

L. to R. (SEATED) Joan Murrell, Vernell Collins, Patricia Henry, Helen Jones, Linda Pelham, Valeria Pugh, Constance Evans, Joann Dudley, Darien Broadnax, Dorothy Koonce, Yvonne Murphy, Joyce Godson; (STANDING) June Staten, Linetta Beckwith, Melba Edwards, Barbara Morgan, Carolyn Corbett, Carol Jones, Yvette Moore, Carolyn Fonville, Florence Bryant, Ruth Roberson, Yvonne George, Joetta Cox.

Projection '62
Theme of Jabberwock

Jabberwock is the name of one of the fantastic creatures which appears in Lewis Carroll's "Alice in Wonderland." It is one of the most popular variety amateur shows ever to spring up in America.

The annual production, sponsored by the New Bern Alumnae Chapter of Delta Sigma Theta Sorority, makes cultural contributions to the life of the community. Funds are used for scholarships.

Queen of Jobberwock
JOANN DUDLEY

(L. to R.) Georgia Brooks, Emily Armond, Dorothy Koonce, Peggy Bryant, Linda Pelham, Barbara Morgan, Carol Jones, Constance Evans, Joann Dudley, Melba Edwards, Vernell Collins, Sharon Tucker, Linetta Beckwith, Betty Best, Joan Murrell, and Yvonne George.

As I Recall . . .

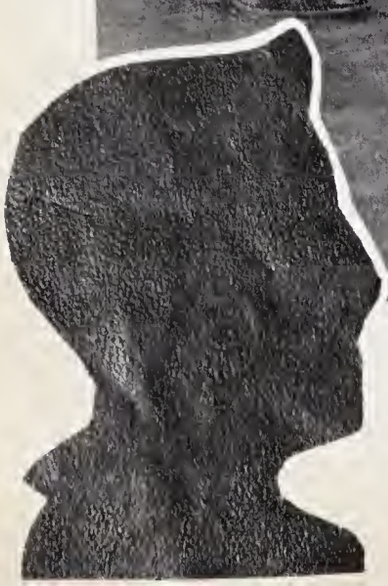

Sports

The last drive over the goal line, that final basket made as the gun goes off, that burst off at the finish line, an injured player, a tired water boy, an enthusiastic fan, a heart-broken cheerleader, the school colors decorating the goal post - all are seen in a year of Barber High School sports.

BARBER WARRIORS 1962 1963

SCHEDULE

Barber		Opponents
16	Beaufort	0
6	Raleigh	28
16	Wilmington	16
16	Jacksonville	22
0	Kinston	30
8	Elizabeth City	14
22	Henderson	12
0	Goldsboro	6
8	Durham	28

Varsity football team - SEATED: William Smith, Zeb Barfield, David Green, Alvin Swindell, Glendell Hill, Johnny King, Willie Edward, Hayward Kelly, Harold Jones; KNEELING: Horace Newton, Columbus

Coach Coates in one of his many pensive moments.

In the 1962 season, the warriors had their ups and downs. The season was not a success, but on the other hand it was not a complete disappointment.

Last year's graduation left many positions to be filled. Experience is an important factor with a team.

However, every true warrior fan knows that each player played with spirit, fortitude, and desire that has given the warriors a winning tradition.

Moore, Terance Hicks, Frederick Martin, Charles Bennet, William Scott, Jack White, Roy Hicks, Harold Pollock; STANDING: Mr. S. E. Coates; George Armond, William Slade, Carlton Kelly, Troy Moore, Willie Adam, Walter Attmore, Isaac Carr, Vance Green, Samuel Lee, Larry Nelson, Steve Thompson, Ronald White.

Walter Attmore
Center

Zeb Barfield
Halfback

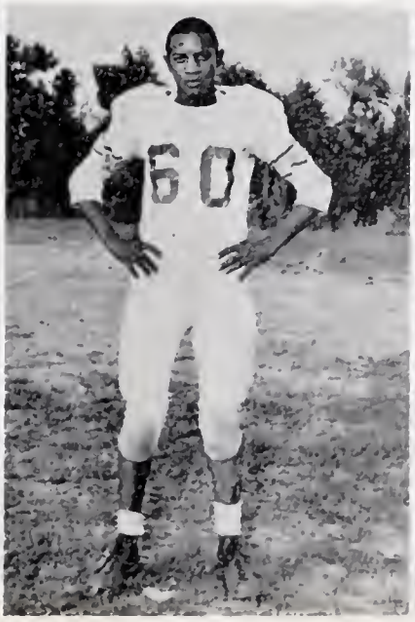

Carlton Kelly
Guard

Horace Newton
Guard

Starting Lineup Just Before a Huddle

(L. to R.) FIRST ROW: Jacquin White; SECOND ROW: Columbus Moore, Horace Newton, Willie Edwards, Carlton Kelly, William Smith; THIRD ROW: Steve Thompson, Roy Hicks, Ronald White, Zeb Barfield, and Larry Nelson.

ABOVE: Alvin Swindell stops the ball carrier.

RIGHT: Carlton Kelly greets the opposing captain before the game begins.

Barber Cagers Reach for Perfection

"Inexperience-but Progress"

The year saw fewer players with experience than any time in the last five years. But in spite of the greenest team to represent us, we have made rapid progress and expect to be real contenders by the time the tournament takes place.

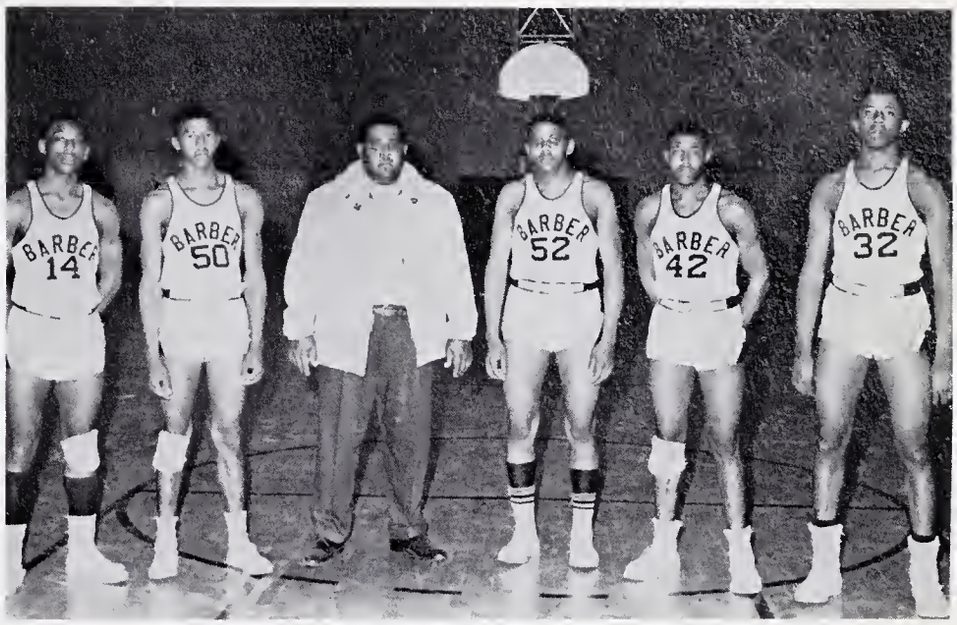

Coach Coates poses before last minute instructions to his starting five.

SCHEDULE

61	Bayboro	55
59	Georgetown	58
50	Goldsboro	46
43	Kinston	42
Feb. 12,	Ft. Barnwell	
Feb. 14,	Trenton	

Varsity Team

(L. to R.) Mr. S. E. Coates, Robert Holloway, Larry Nelson, Steve Thompson, Robert Spruill, Ronald Woods, Vernon Harrell, Roy Hicks, Horace Newton, and Willie Whitfield.

Junior Varsity

(L. to R.) Mr. R. Wilson, Toby White, Johnny Koonce, Jacquin White, Julian Martin, Harry Jones, Glendale Hill, Woodley Bryant, Fred Martin, George Jennings, Johnny King, Arthur Moore, Ronald Fortune, Orlestes Battle, Sultan Manns, and Johnny Jones.

George Jennings take a vital shot in the game with Jacksonville.

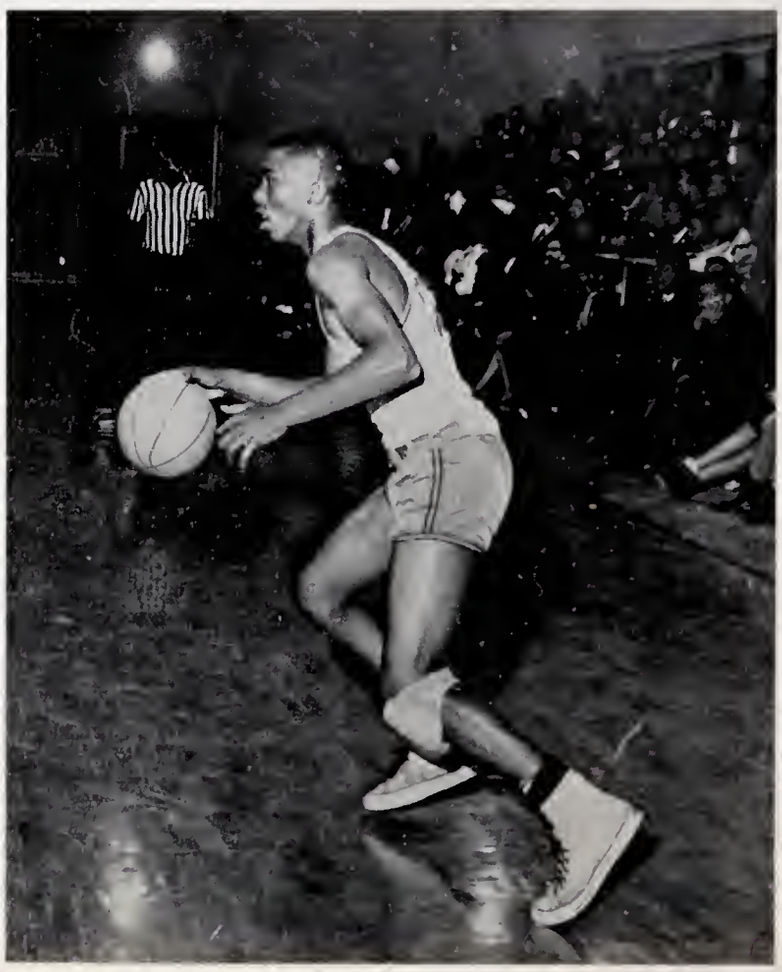

Glendale Hill tries his skill at a "fast break."

Warriors in Action

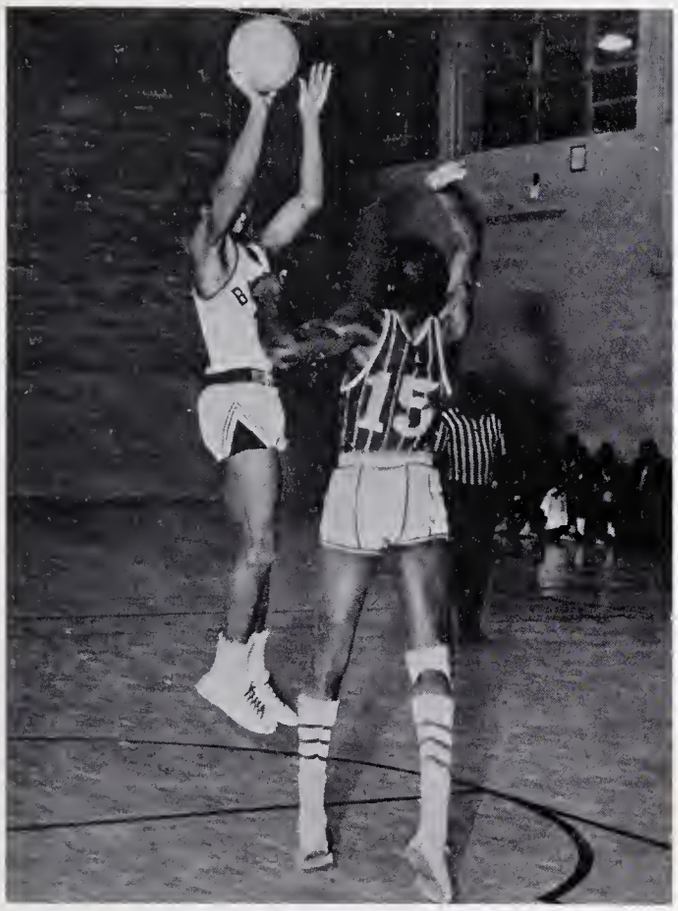

Steve Thompson takes a jump shot.

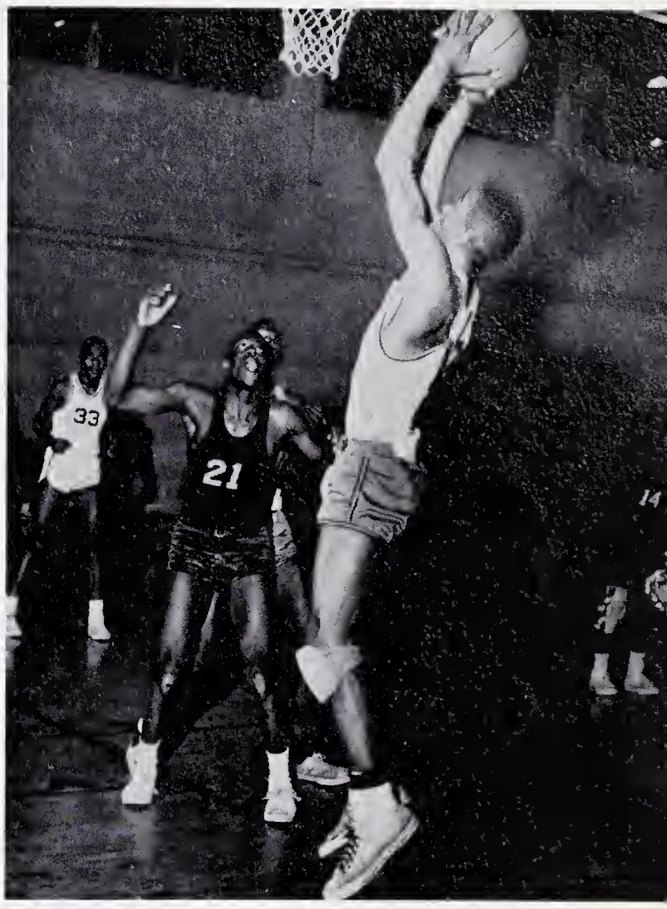

Glendale Hill handles a rebound.

Robert Spruill attempts his deadly "hook" shot.

"Spirit"

Desire, determination, and effort characterize our 1962-63 Basketball team. We have not failed in the traditional spirit that our teams in the past have had.

Coach Coates

Horace Newton tries the "fast break."

As I Recall . . .

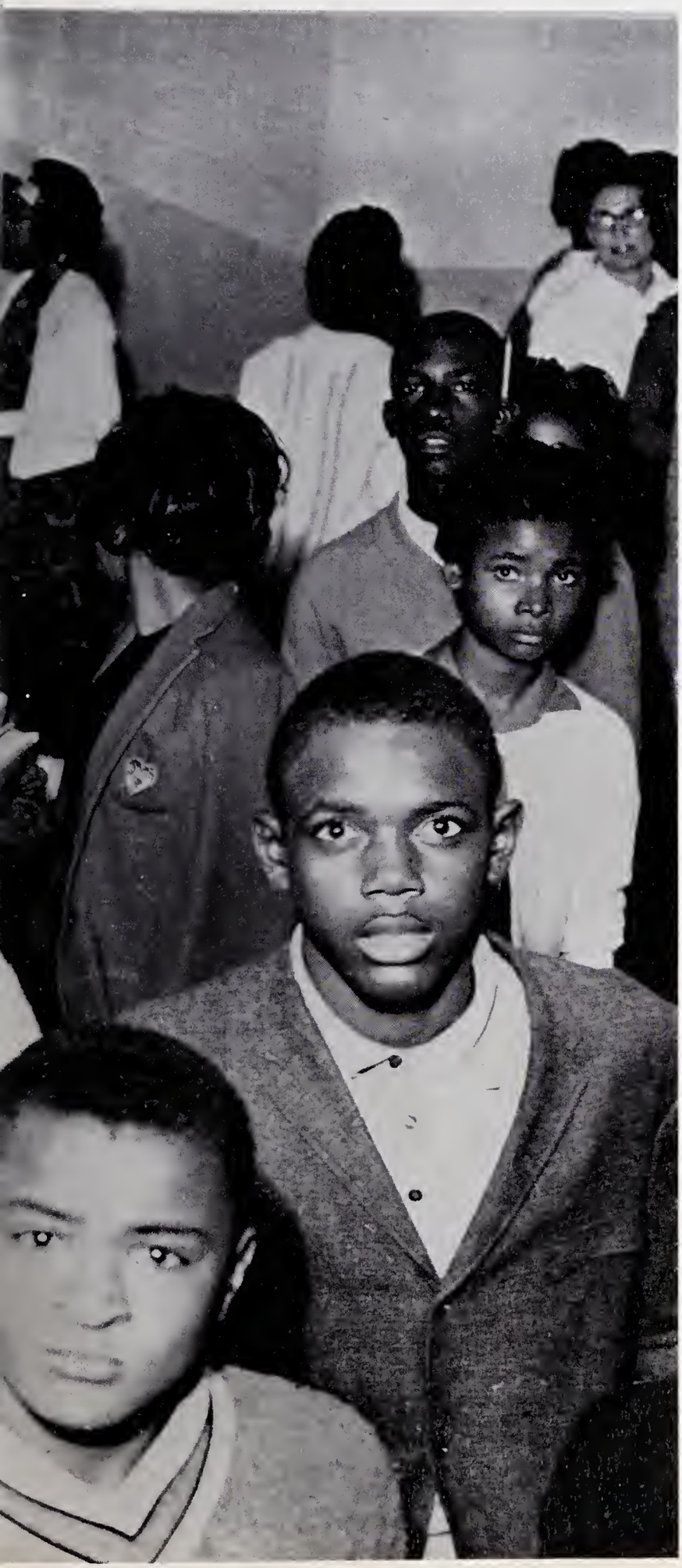

Faces

The faces of B. H. S. are as many and as varied as one's imagination will allow. There is the face of the person who has just received something wonderful; he is happy and his joy spreads to those around him. There is the bereaved face of the one who through death has lost someone dear to him. There are the radiant faces that gaze at one another, as they stroll down the hall-the wonder and excitement of first love. There are faces reflecting anxiety over the coming exam, happiness over a good grade card, daydreams of last summer's romance, and the effervescence that comes from simply being alive and young. Yes, these are the faces seen every day at B. H. S. They are what make a school a living, breathing soul rather than only a brick and concrete structure.

Officers Plan

Making plans for some of the year's activities are class officers: (seated) Marty Webber, Business Manager; Dorothy Koonce, Secretary; Zeb Barfield, Vice-President; (standing) Barbara Morgan, Treasurer; Charles Jones, President.

Senior Class of 1963

JESSE LEE ADAMS

VIRGINIA MARIE ALEXANDER

EMILY MAE ARMOND

ALETA ATTMORE

Dignity

HELEN JONES

CHARLES JONES

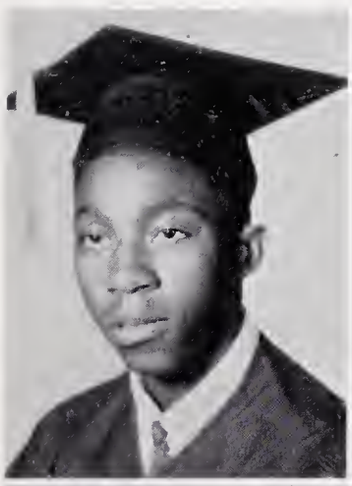

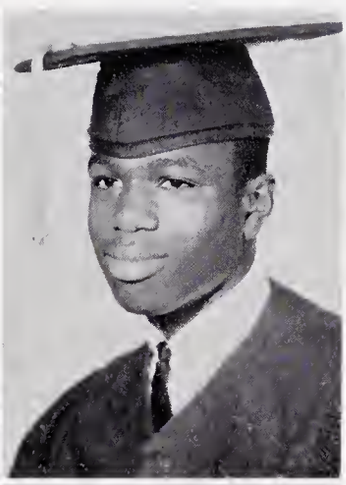

WALTER GARRISON ATTMORE

JOHN H. BANKS

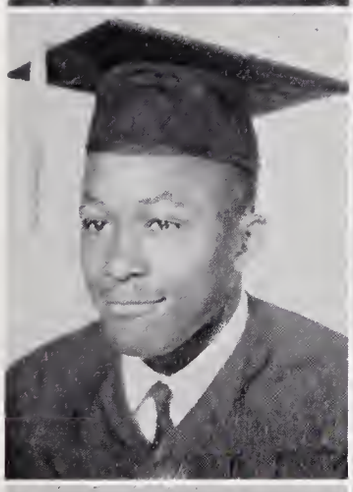

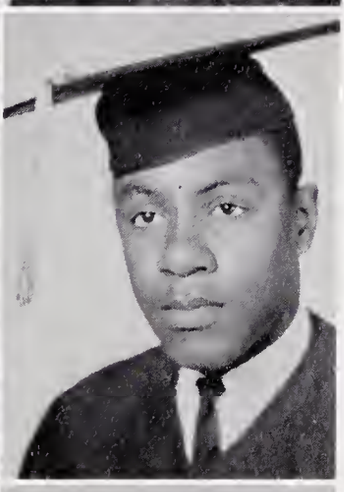

ZEB BARFIELD, JR.

ORLANDA BLOUNT

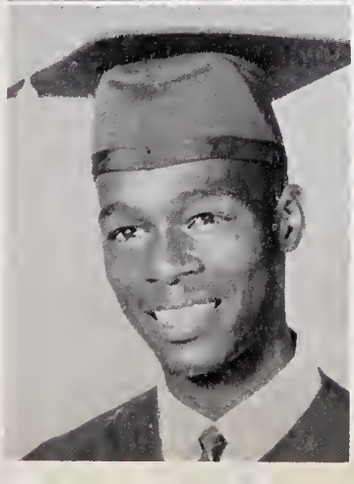

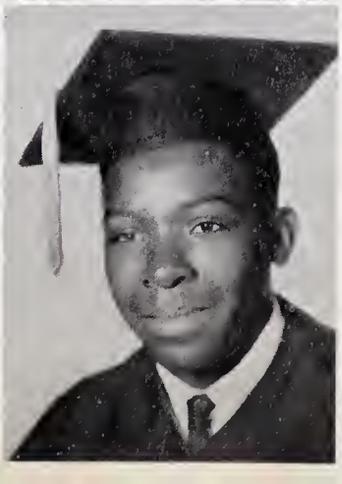

NORMAN BOWDEN

GEORGE BRIMAGE

GLORIA S. BRIMMAGE

ELNER RUTH BROWN

SHIRLEY BROWN

FLORENCE BRYANT

PEGGY BRYANT

ELI CHADWICK

Most Intellectual

CHARLES DANIELS

SHARON TUCKER

LILLIE B. CLARK

VERNELL COLLINS

CAROLYN LEE CORBETT

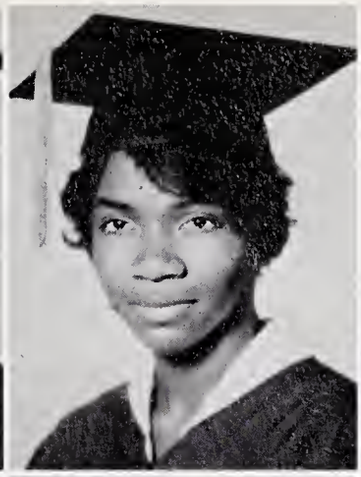

CHARLES DANIELS

BETTY DAVIS

JAMES DOBSON

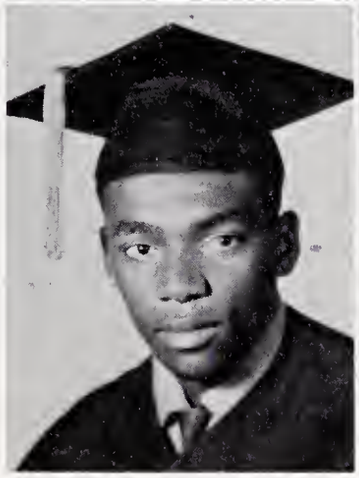

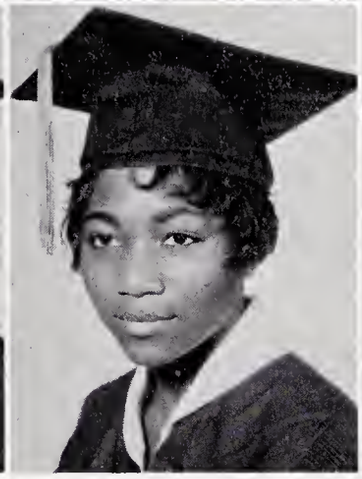

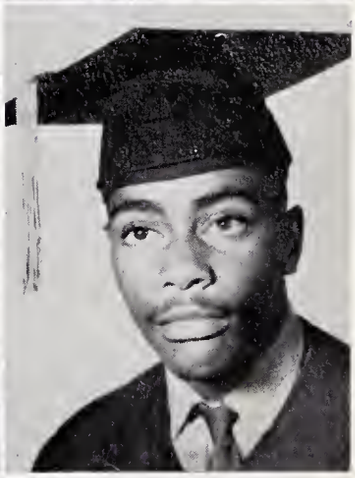

Most Athletic

CARLTON KELLY

YVETTE MOORE

Most Talented

CONSTANCE EVANS

JESSE ADAMS

MARY JOANNA DUDLEY

DOROTHY A. DUNSON

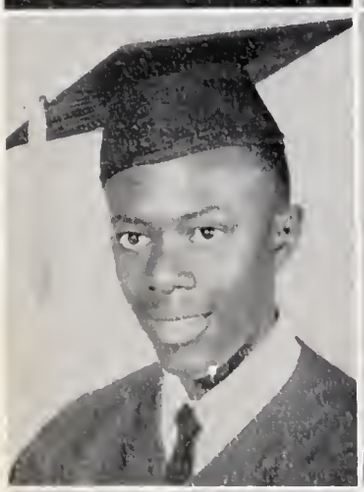

DAVID H. EDMONDSON

MELBA MARIE EDWARDS

CONSTANCE E. EVANS

CAROLYN M. FONVILLE

Best All Around

CHARLES JONES

ROSA GASKINS

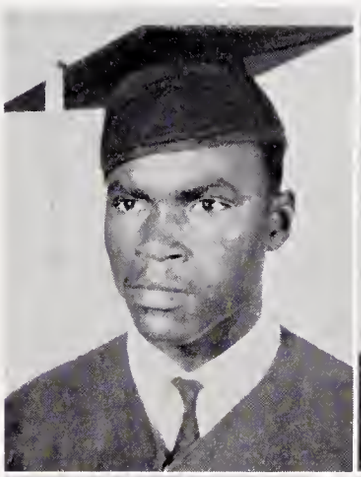

EMANUEL FOSKEY

DONALD L. FOYE

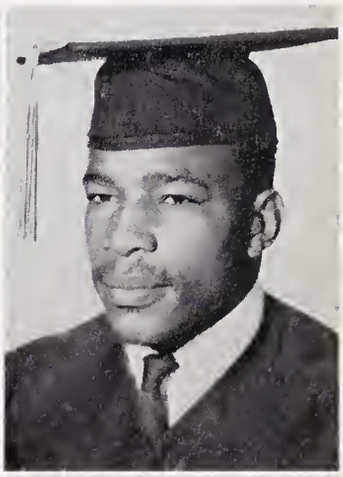

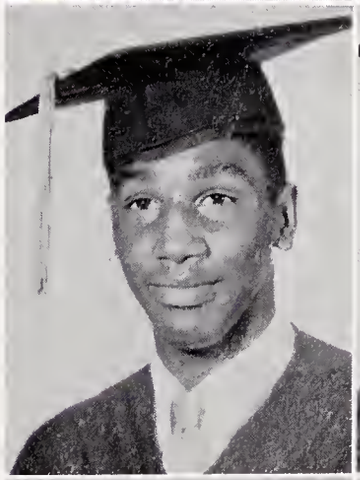

WILLIE EARL FREEMAN

MILDRED GASKINS

ROSA M. GASKINS

YVONNE GEORGE

NORVIS LOUISE GORE

FRANCINA GRIER

EARLIE WILLIAM HENDERSON

HATTIE MARIE HENDERSON

ERNESTINE HEIDELBERG

ELLA MAE HERRING

Originality

RICHARD VAILS

CONSTANCE EVANS

BENNIE EDWARD HICKS

LINELL HICKMAN

MELVIN HODGES

ROBERT L. HOLLOWAY

JOSIE A. JARMOND

CAROL RUTH JONES

Most Likely to Succeed

ROSA GASKINS

CHARLES DANIELS

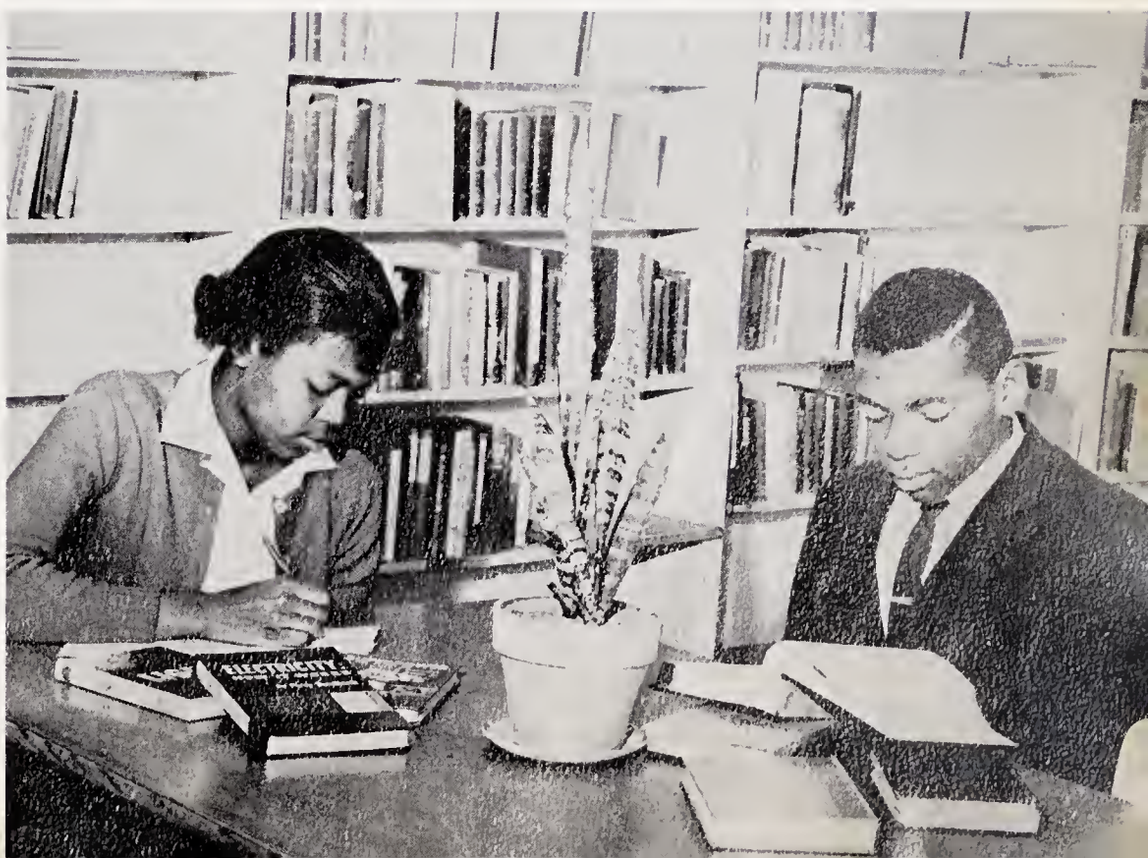

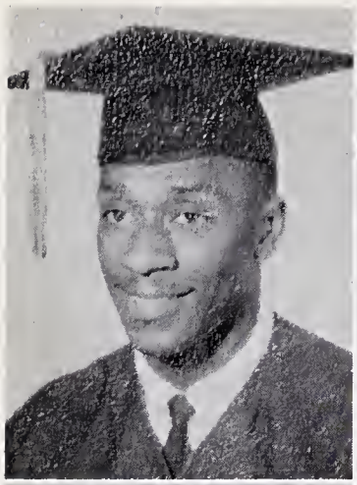

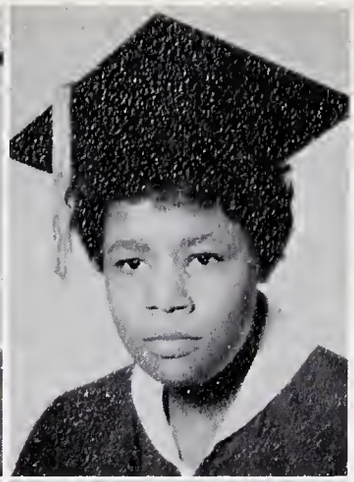

CHARLES LEE JONES

HELEN JONES

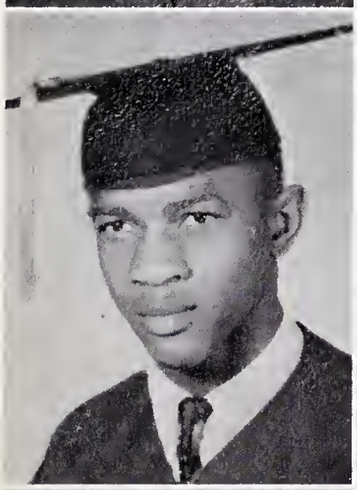

CARLTON KELLY

MARY E. KINSEY

DOROTHY KOONCE

MARGARET ANN LINDSEY

Most Dramatic

ROSA GASKINS

JAMES DOBSON

LINVERT LOVICK

YVETTE MOORE

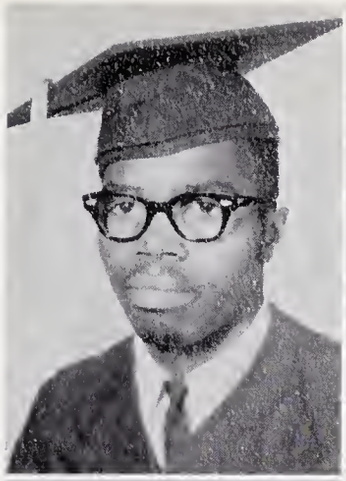

BARBARA MORGAN

JOAN MURRELL

HORACE LEE NEWTON

LINDA PELHAM

Most Cooperative

DAVID EDMONDSON

BARBARA MORGAN

Versatility

DOROTHY DUNSON

MARTY WEBBER

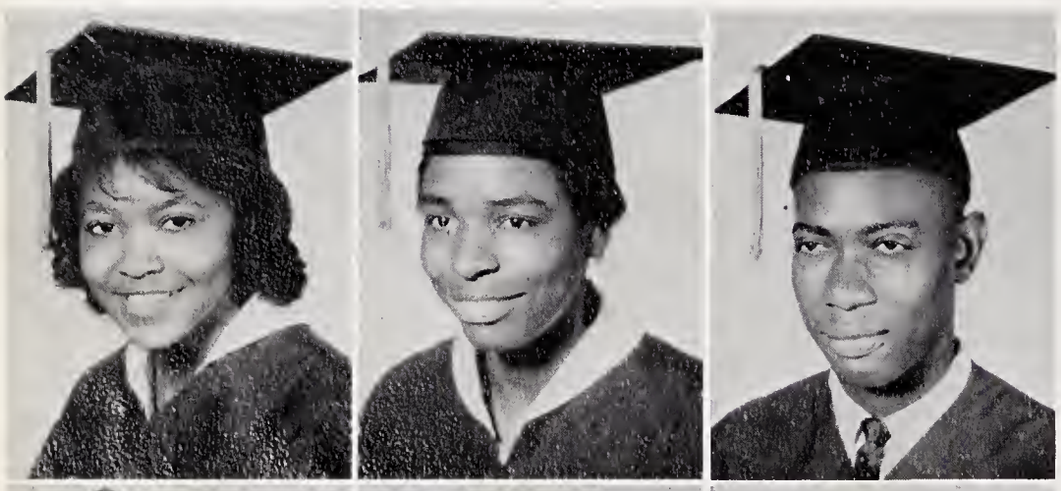

VALERIA PUGH

ALICE ROBERSON

LINWOOD ROBBINS

JOSEPH RODGERS

GWENDOLYN J. SANDERS

CLARENCE W. SCOTT

Dependability

EMILY ARMOND

ZEB BARFIELD

MARIAN SCOTT

LINETTA SPEARS

BETTY L. STATEN

CLARENCE C. STEWART

CHARLES SWINDELL

SHARON A. TUCKER

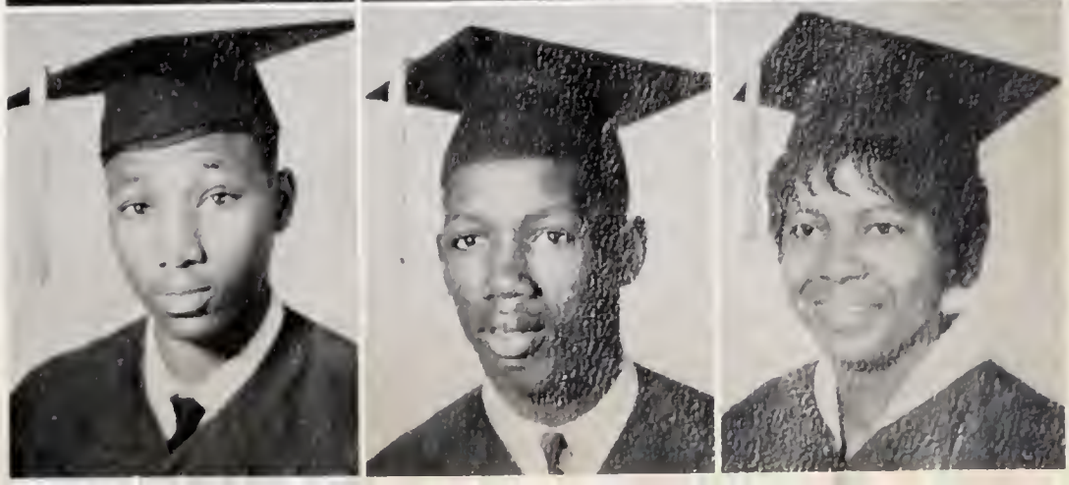

Personality

NORMAN BOWDEN

SHIRLEY BROWN

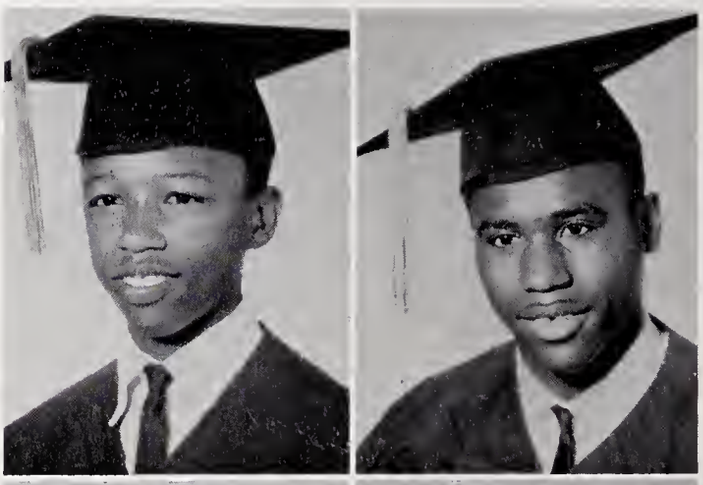

RICHARD VAILS

MARTY WEBBER

REBECCA WEBBER

CAROLYN WHITE

JAMES WHITE

LUCY WILLIAMS

Juniors — Promising Leaders of Tomorrow

Junior Class Officers: STANDING: Sarah Miller, Ass't. Sec.; Georgia Gaylor, Reporter; Willie Mae Jordan, Bus. Manager; Lorraine Moore, Parl.; SEATED: Dorothy Hodges, Sec.; Arthur Wallace, Vice-Pres.; Nina Fuller, Treasurer; (Not Pictured) Ronald White, President.

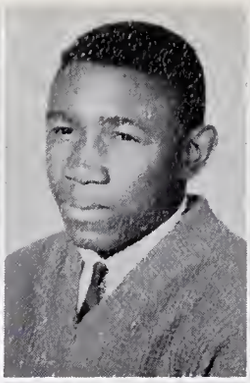

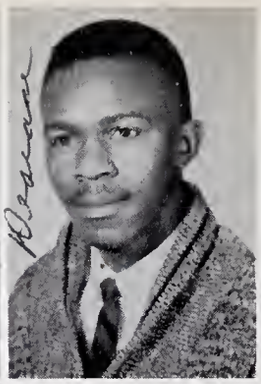

Irish Ballard
Lois Bell
Stephen Best
D. Blackledge
James Brooks

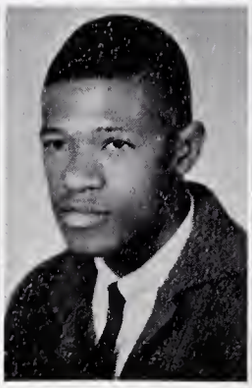

Corinne Brown
Daisy Bynum
Hilton Chapman
Wynona Collins

Lula Delemar
Roger Dunson

Cornelius Fagan

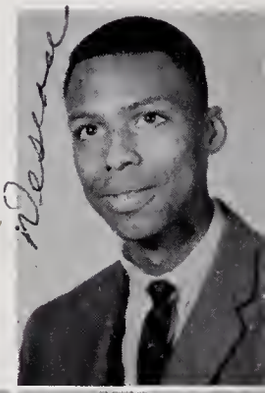

Addie Farrow

Jacqueline Fields
Bettie Foye

Georgia Gaylor
Joyce Grantham
Shirley Green
Wallace Grimes

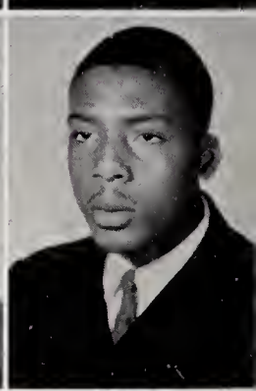

Evelyn Heidleberg
Dorothy Hodges
Barbara Johnson
Willie M. Jordon

L. Kilpatrick
Ida McKeithen
Sarah Miller
Joyce Moore
Loretta Moore

Lorraine Moore
Sandra Moore
Melbea Nixon
Peggy Patrick

Herbert Perry

Joan Reddick
Nancy Rodgers

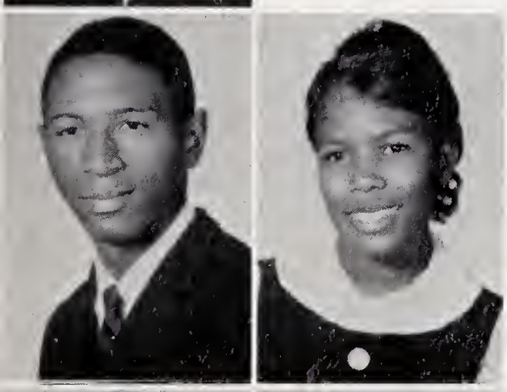

Pervis Rodgers
Hagar Sanders

Mary Scott

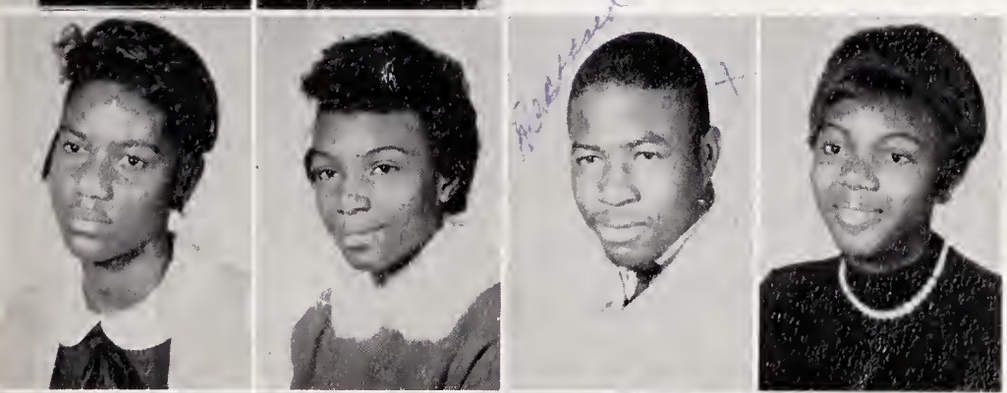

Laura Stanley
Virginia Staten
Alvin Swindell
Jacqueline Taylor

J. Tetterton
Ronald White
Stephen White
E. Whitehead
L. Whitehurst

Division Presidents Take a Step Forward

Sophomores

Doris Bell
George Blount
Willie Blount
Amy Bright
Mamie Bright

Eunice Brimmage
Madie Bunting
Gwendolyn Chance
William Collins
Willie Collins

Joyce Delemar
Milford Dobson
Willie Drake
Cornell Dunson
Geneva Fisher

Charles Fonville
Geneva Fonville
Velma Foye
Rosa Garfield
Barbara George

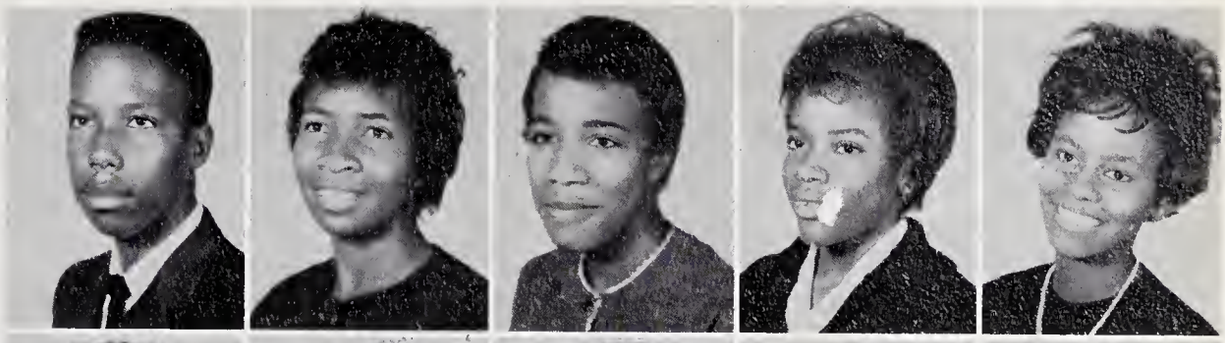

Edna Glasper
Geraldine Grant
Shirley Green
Ronald Grimes
Alice Hicks

Terrance Hicks
Willie Hines
George Jennings
Frances Keyes
Johnnie Koonce

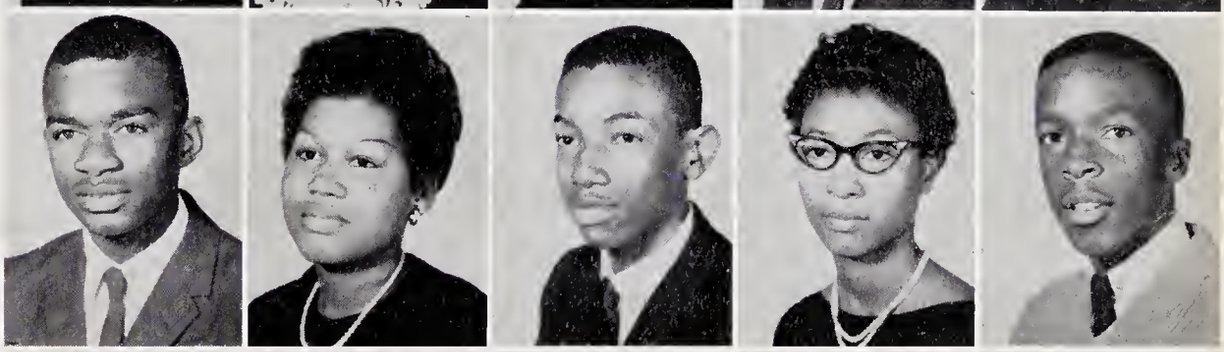

Evelyn Kornegay
Lillie Lane
Addie McConnor
Willie Mason
Jacquelyn Murrell

Class of '65

James Newby
Ronald Nixion
Donald Perry
Charles Sparrow
Flossie Staten

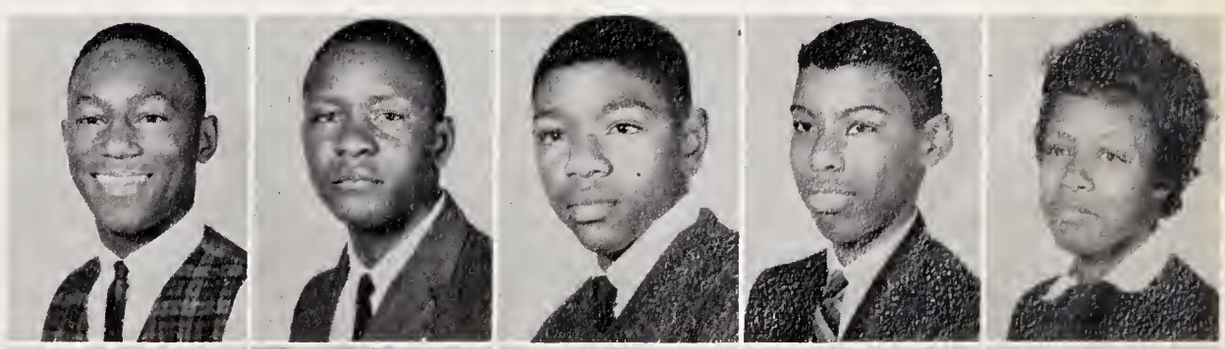

Ronald Taylor
Ronald Turman
Morris Wade
Jacquin White
Major Wiggins

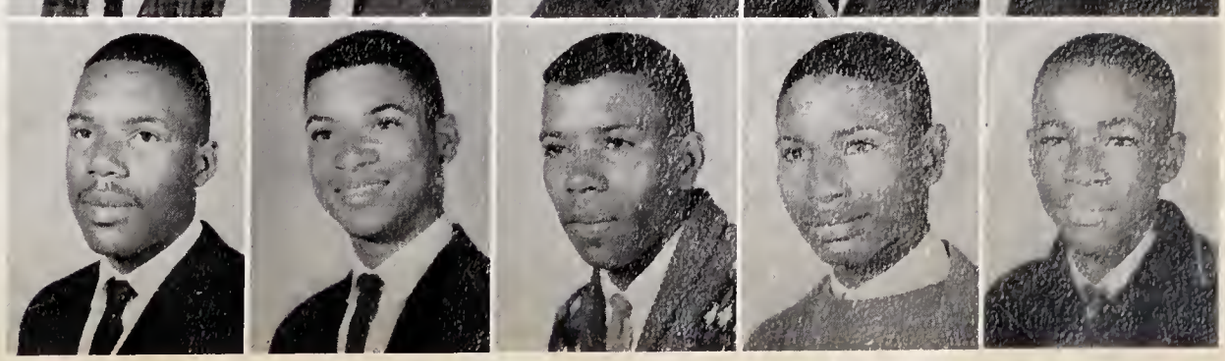

Division Presidents

BACK ROW:

Andrew Davis, 9-2

Sarah Foye, 9-3

Authur Moore, 9-5

FRONT ROW:

Brenda Woods, 9-6

Dorothy Grimes, 9-5

Ida Blount, 9-1

Ninth Grade

Terry Barnes
Hattie Best
Ida Blount
Racheal Blount
Larry Boston

Nathaniel Brown
Shirley Brown
Woodley Bryant
Willie Bunting
Isaac Carr

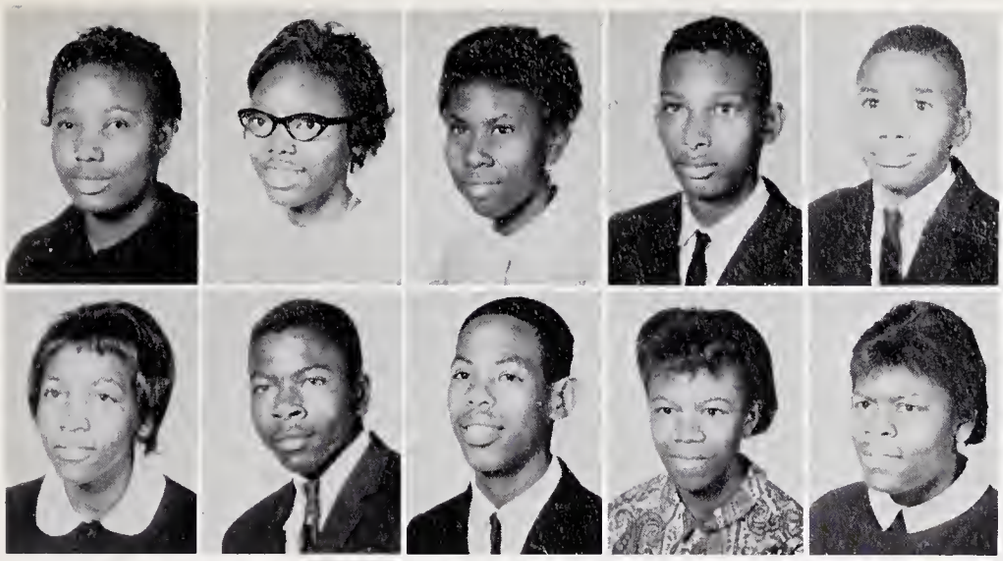

Shirley Chapman
Ethel Cox
Mary Curmon
Andrew Davis
Fredrick Dillahunt

Gloria Downing
William Downing
Winfred Dunson
Dorothy Edmondson
Gwendolyn Edwards

Our Freshman Year

Leander Edwards
Arletha Farrow
Audrey Fields
Josephine Forbes
Lizzie Forbes

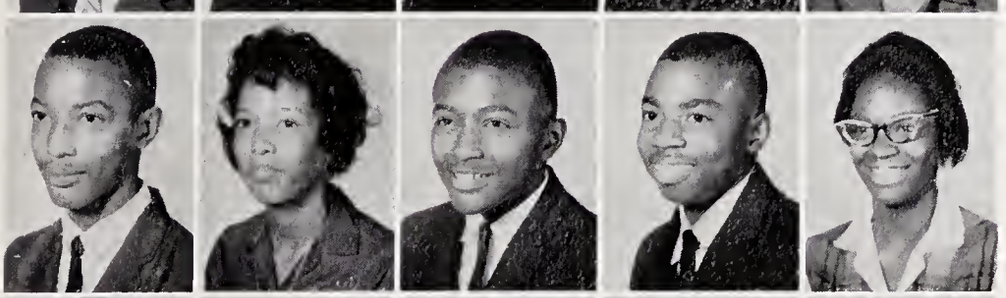

Ronald Fortune
Sarah Foye
George Franklin
William Franks
Estella Funchess

Gwendolyn George
Bernadette Gibbs
Claudia Grant
Henrietta Green
Dorothy Grimes

Alfreda Henderson
Velma Henderson
Anita Herring
Irving Hickman
William Hicks

Evelyn Holloway
Brenda Jefferson
James Jenkins
Donnie Jones
Dorothy Jones

Frances King
Cassandra Kimble
Elizabeth Lofton
Cora Lyons
Julian Martin

Sultan Mann
Laverne Moore
Gloria Nelson
George Perry
Oliver Pickett

Howard Sanders
Lucinda Sanders
Robert Sanders
Mary Simmons
Henamal Trice

After Many Hours of Hard Work, We Agree Ninth Grade Is Best

Jerry Tripp
Pearline Ware
Hazel Whitaker
Glennie White
James White

Amy Williams
Patricia Williams
Constance Wooten
Ronald Young

Cafeteria Staff

(L. to R.) Mrs. Catherine Williams, Mrs. Lillian Gibbs, and Mrs. Doris Dawson.

Efficient Personnel Keep Barber in Swing.

Custodians

(L. to R.) Mrs. Mary Nobles, Mrs. Hattie Richardson, Mr. Bennie Thompson and Mrs. Mildred White.

As I Recall . . .

Advertisers

The heart of any town is its business district. It is the organ that pumps the life blood of the town that determines its prosperity or poverty. Indeed, it determines the actual life of the town. And thus it is with our yearbook. Our advertisers are the life organ of our book; without them, it would not have been possible. To these people, the doctors, salesmen, beauty operators, dentists and many, many others we owe our thanks.

BRANCH'S
OFFICE SUPPLIES

303 Pollock St. New Bern, N. C.

TRENT OLDSMOBILE
AND CADILLAC, INC.

"There's a Rocket to Fit Your Pocket"

ME 7-4169

414 Tryon Palace Dr. New Bern, N. C.

THE BANK OF NEW BERN

"Your Home Owned Bank"
Serving New Bern Since 1917

ME 8-1181 New Bern, N. C.

AUBREY JOHNSON
CHEVROLET, INC.

"Friendly-Service-Minded People"

1401 Neuse Boulevard

ME 7-5133 New Berr, N. C.

Congratulations - Compliments of

ASKEWS CLOTHIERS, INC.

Charge Accounts Invited

236 Middle St. New Bern, N. C.

"Remember you can charge it at Penney's!"

J. C. PENNEY'S

326 Middle St. New Bern, N. C.

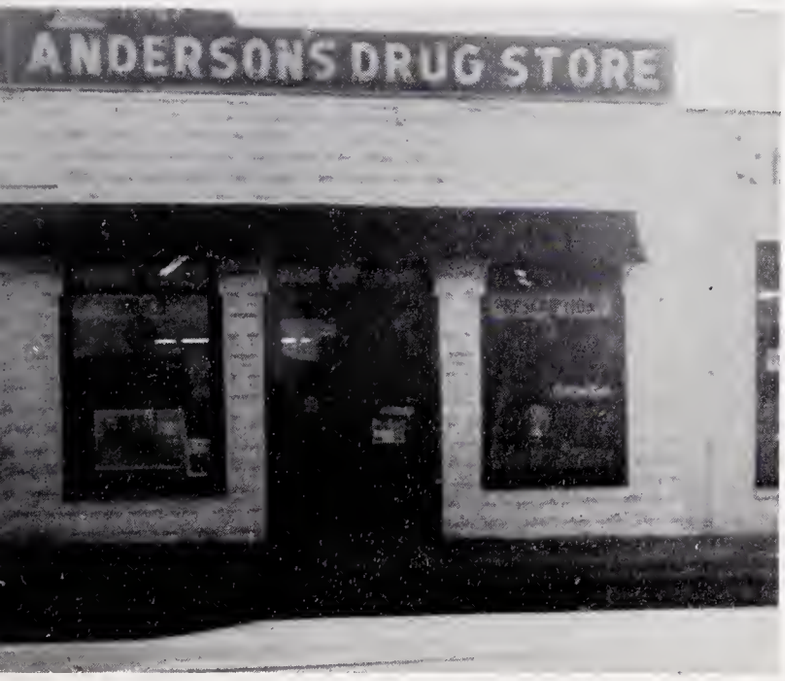

JOE ANDERSON'S

DRUG STORE

ME 7-4201 901 Broad St.

New Bern, N. C.

Ford Sales and Service

Genuine Parts

"Where Service Comes First"

COLEMAN MOTORS

New Bern, N. C.

SEASHORE TRANSPORTATION

Low Fares

Charter to All Points

Philadelphia — New York

Washington — Asheville

IPOCK'S RED AND WHITE SUPERMARKET
Fancy Groceries, Western Meats
904 George St. New Bern, N. C.

GENERAL WHOLESALE BUILDING SUPPLY CO.
"Wholesale Prices to Everyone"
ME 7-5138 New Bern, N. C.

EASTERN RULANE SALES CORP.
Neuse Blvd. New Bern, N. C.

CRAVEN FOUNDRY & MACHINE CO.
Mill Supplies, Automotive Parts
Motor Rebuilding
Phone ME 7-3154 - 7-3155
202-210 Craven St.

NEW BERN SAVING & LOAN ASSN.
Congratulations, Seniors
310 Craven St. ME 7-6155

THE SUN JOURNAL NEWSPAPER
ME 7-6176
307 Pollock St. New Bern, N. C.

Insured Savings
FIRST FEDERAL SAVING AND LOAN ASSN. OF NEW BERN
Home Loans
637-6097
417 Broad Street New Bern, N. C.

JESSE BEST
Your Finest Plasterer
Plaster Work of Quality
New Bern, N. C. ME 7-6605

CREDLE BUS LINES
All Expense Charters to All Points
James City, N. C. ME 8-5206

Wholesale Building Supplies
ASKEW'S, INC.
638-5125 New Bern, N. C.

S. H. KRESS AND CO.
For the Best in School Supplies
Middle St. New Bern, N. C.

HARDISON PRINTING CO.
Your Headquarters for School Supplies
220 Craven St. New Bern, N. C.

FULLER MUSIC CO.

New Bern, N. C.

Congratulations From
SMART SHOP
New Bern, N. C.

JOE LIPMAN AND SON
Good Furniture at Reasonable Prices
223 Middle St. New Bern, N. C.
ME 7-4202

BOYD BROTHERS
Fresh and Frozen Foods
New Bern, N. C. ME 7-4187

THE SECOND HAND STORE

Shoe Repair Shop
New and Used Clothes
New and Used Shoes

930 Queen Street Five Points
New Bern North Carolina

OLEENE'S DRESS SHOP
"Finest in Women's Apparel"
Morehead City Road New Bern, N. C.
ME 7-9389

APPLIANCE CENTER OF NEW BERN INC.
1402 Neuse Blvd. ME 7-6223

Greetings From
COPLON-SMITH COMPANY
Middle Street

Compliments
of
BAXTERS' STUDIO
New Bern, N. C.

HAWK'S RADIO AND T V COMPANY
R C A and Zenith Radio
T. V. Sales and Service
327 Middle St. New Bern, N. C.

HAYES FOOD CENTER
"First in Quality"
1222 Broad St. New Bern, N. C.

S. B. PARKER CO.
Sheet Metal, and Roofing
Heating and Air-Conditioning
215 Craven Street New Bern, N. C.

IDEAL SHOE SHOP
903 Broad Street New Bern, N. C.
ME 7-5011

NEW BERN PROVISION CO.

honeycutt
MEAT PRODUCTS

New Bern, N. C.

Makers of Carolina's
Finest Meat Products

For the Finest in Fashions
"It's"
THE PARISIAN
638-5260
230 Middle St. New Bern, N. C.

THE FASHION CENTER
For the Finest in Ladies' Apparels
219 Middle St. New Bern, N. C.

SMITH'S DRUG STORE

1030 Broad St. New Bern, N. C.
Dial ME 7-4311
Complete Line - Quality Drugs
Prompt and Courteous Service

BELK'S DEPARTMENT STORE

"Home of Better Values"

233 Middle Street — Belk's — New Bern N. C.

PEPSI-COLA BOTTLING CO.

PEPSI-COLA

ME 7-2193

1303 Broad St. New Bern, N. C.

STEVENSON BRICK AND BLOCK CO.
"For Better Homes"
Highway 70 West
ME 7-5929

CENTRAL NEWS
Books and Magazines
ME 7-9794
208 Middle St. New Bern, N. C.

TOMMY DAVIS OIL CO.

Gasoline Fuel Oil
Kerosene

1700 Neuse Blvd. Dial 638-5100
New Bern, N. C.

BRANCH BANKING AND TRUST CO.

"We Welcome an
Opportunity to Serve You"
Members of Federal Deposit
Insurance Corporation

Dial ME 7-4111
325-327 Pollock St. New Bern, N. C.

SCOTT GAS CO., INC.
ME 7-3179 P. O. Box 149
221 Middle
New Bern, N. C.

For the Best in Service
"It's"
VAIL'S BARBER AND BEAUTY SHOP
914 Queen St. ME 7-4413

JACK 'N JILL'S DAIRYLAND

"Freezer Fresh"

Shakes, Sundaes, Splits

Kingston Highway

DUNSON'S FROG POND
SERVICE STATION
637-7695
730 Queen St. New Bern, N. C.

SWAIN'S SERVICE

"The Best Friend Your Car Ever Had"

Broad and Hancock St. New Bern, N. C.

TURNER-TOLSON
FURNITURE COMPANY
1102 Broad St. ME 7-5141
New Bern, N. C.

FIRST CITIZENS BANK AND TRUST CO.

Established 1898

317 Middle St. New Bern, N. C.

CAROLINA CLEANERS
"Quality Cleaning guaranteed"
"Free moth proofing"
914 Broad St. New Bern, N. C.

Greetings
From
MOORE'S BARBECUE

CLARK'S PHARMACY
BOB CLARK'S GIFT SHOP
Traders Shopping Center
Commercial Center Havelock, N. C.

M. AND F. AUTO SERVICE
General Auto Repair and Service
New and Used Parts and Tires
Highway 70 E and Brown St. - 637-5026
James City MACK FONVILLE

GARDNER'S SERVICE STATION
AND GROCERY
Airport Road ME 7-2465

SUSIE'S BARBER SHOP

Greetings
From
McLELLAN'S

Compliments of
NEW BERN LOAN AND JEWELERS
"Your friendly credit jewelers"
215 Middle St. New Bern, N. C.

THE NEW BERN HOBBY SHOP
Hobbies, Toys, Sporting Goods
211 Middle Street ME 7-3504

Congratulations, Seniors!!!

BLADES AUTO SALES

Compliments
of
TAYLOR MOTOR COMPANY

THE BOOTERY
"We Shoe the Family"
New Bern Jacksonville Kinston

Compliments of
OSCAR'S MORTUARY
Home Office: Oscar's Mutual Burial Ass'n
Country Club Road
New Bern, N. C. Dial 638-1156

JEANNE'S FLOWER SHOP
"Flowers to Suit Every Occasion"
MRS. LESTER EUHART JEANNE LAMM
2806 Neuse Blvd. Dial ME 7-3471
ME 7-5622

LITTLE WONDER IN ROCKY RUN
"A Land of Pleasure"
New Bern, North Carolina

Compliments of

BYNUMS DRUG STORE

HENDERSON GROCERY

MYRTLE WILLIAMS
"Finest in Women's Apparel"
1400 Neuse Blvd. ME 7-6228

Compliments of

RICE BROTHERS GROCERY

CHRISTIE'S FINER FASHIONS
Commercial Center
Cherry Point Marine Base
Havelock, North Carolina GL 7-3850

Congratulations, Seniors!!!

TONY'S DRUG STORE

B. F. GOODRICH
Economy Auto Supply
309 Hancock Street New Bern, N. C.

TIDEWATER NATURAL GAS COMPANY
421 Broad Street New Bern, N. C.

ROYAL TYPEWRITERS

OWEN G. DUNN COMPANY

BRICE'S CREEK STATION AND GROCERY
Brice's Creek Road ME 7-9422

DAIRY QUEEN
"Home of the cone with the curl on top"
U.S. 17 South U.S. 70
New Bern, N. C. Havelock, N. C.

PALMER'S MARKET
Fresh Meats
New Bern, N. C. 637-7698

IVES OIL COMPANY
Jobber - Gasoline - Kerosene
Fuel Oils - Motor Oils
Cypress St. New Bern, N. C.

WRAY'S STUDIO

409 Broad St. ME 7-2762

M-A-O-L-A

First
in
Quality

MAOLA MILK AND ICE CREAM CO.

305 Avenue C Dial 638-1131 New Bern, N. C.

MORTON'S STAGG SHOP

Carrying a Complete Line of National
Name Brand Merchandise

328 Tryon Palace Dr.

New Bern, N. C.

Ride Today in a Safeway
SAFEWAY CAB
of Course
Whether It Rains or Snows
They Are Always Ready to Go
ME 7-2154 New Bern, N. C.

SONNY'S GULF STATION
Wash - Grease - Gas
638-1477
813 West St. New Bern, N. C.

OETTINGER BROTHERS, INC.
Good Furniture at Reasonable Prices
ME 7-3172
319 Pollock St. New Bern, N.C.

MONTGOMERY WARD
"Satisfaction Guaranteed
or Your Money Back"
229 Middle St. ME 7-7176

LARRY'S

SHOE STORE
254 Middle St. New Bern, N. C.

Best of Luck
to
Class of 1963

RIVERA PICTURES

TOP WARRIOR ADVERTISERS

Seated (L. to R.) Melba Edwards, Marty Webber, Dorothy Koonce; Standing, Charles Jones.

It's time for Coke

NEW BERN COCA-COLA
BOTTLING WORKS

CHARLES STORE
"Better Values"
Middle Street New Bern, N. C.

Compliments
of
"A FRIEND"

DIXIE CHEMICAL CORPORATION
If It's Fertilizer You Need - We Have
a High Quality Brand for Every Crop
City Road 638-1193

Compliments
of
GARDNER'S GROCERY
K and H Street New Bern, N. C.

made for each other
TV snacks and
Dr Pepper®
more than refreshing!

It's Different, I Like it
New Bern, North Carolina

PATRONS

Mr. Jesse Adams
Mr. J. A. Adams
Mrs. Mary Adams
Miss Martha Alexander
Mrs. Majorie D. Amos
Mr. Raymond Andrews
Mr. George Armond
Mr. Walter A. Armond, Jr.
Mrs. W. M. B. Armond
Mrs. Marie Armstrong
Mr. Roosevelt Armstrong
Mrs. Elveta B. Attmore
Mr. and Mrs. W. A. Attmore
Mr. and Mrs. R. W. H. Badger
Mrs. Annie B. Baker
Mr. Arnold Banks
Mr. Clinton R. Banks
Miss Eleanor Banks
Mrs. Ethel Banks
Mr. and Mrs. James C. Banks
Miss Melba Banks
Mrs. Toni Banks
Mr. Phillip Barnhill
Mr. and Mrs. George Barnwell
Miss B. Mable Becton
Miss Pearlie H. Bell
Mr. Walter Bellamy
Mr. Frankie Bellings
Mr. Woodrow Bennett
Mrs. Catherine Berry
Mrs. Ophelia Berry
Mrs. Della Berryman
Mrs. Della Best
Mr. and Mrs. Howard Best
Mrs. Katie Best
Mr. Kenneth Best
Mr. and Mrs. Nathaniel Best
Mrs. Major Bhrual
Mrs. James C. Blake
Mrs. Edna Blount
Mrs. Mary Blount
Mr. and Mrs. William D. Blount
Mrs. Adelaide Booker
Mr. W. M. Booker
Mrs. Alberta Boone
Mr. Garland Bowden
Mr. and Mrs. Aaron Boyd
Mrs. Esther Boyd
Mrs. Georgia Boyd
Mrs. Neva R. Branch
Mrs. Charity Brimage
Miss Francissen Brimage
Mr. George Brimage

Mrs. Adolph Brown
Mrs. Cora Brown
Mr. Elizah Brown
Rev. James Brown
Miss Melba Jean Brown
Mr. Offie Brown
Mr. Robert Brown
Mrs. Ruth H. Brown
Miss Sharon D. Brown
Miss Veronica R. Brown
Mrs. A. B. Bryant
Mr. Charlie Bryant
Mr. Christopher Bryant
Mr. Cleve Bryant
Mrs. Earl Bryant
Miss Edie Bryant
Mrs. Effie Bryant
Miss Ethel Bryant
Mrs. Frank Bryant
Mrs. Icelean Bryant
Mrs. James Bryant
Mrs. Learly Bryant
Mrs. Lillian Bryant
Mrs. Madelene Bryant
Mrs. Nora Bryant
Sgt. and Mrs. Samuel Bundy
Miss Daisy Bynum
Mr. George Bynum
Mrs. Nettie Bynum
Mrs. Curley Byrd
Mrs. Doris Carson
Mrs. Anna R. Carter
Mrs. Dorothy Carter
Mr. and Mrs. Jesse Carter
Miss Lillian M. Carter
Miss Carrie Chadwick
Mr. James Chadwick
Mr. and Mrs. Ned Chadwick, Jr.
Mr. and Mrs. Ned Chadwick, Sr.
Miss Gwendolyn Chance
Mr. Freddie Chapman
Miss Jessie M. Chapman
Mrs. Marie Chapman
Miss M. T. Chapman
Mrs. Bradley Cheatam
Mrs. Bessie Cherry
Mrs. Charlie Clark
Mrs. Wilhelmenia Clark
Mrs. Ester M. Cobb
Mr. Charlie Coleman
Mr. Alexander Coley
Sgt. William Collier
Mrs. Alberta Collins

Mrs. Cassandra Collins
Mr. Charlie Collins
Mrs. Dollie Collins
Mrs. Sarah Collins
Mr. Roy Copper
Mr. Horace Cox
Mr. Freddie Credle
Mrs. Leoma Cunningham
Mr. James Daniels
Mrs. Mary Daniels
Mrs. Mary Danyus
Mrs. Bessie Davis
Mr. Elmer Davis
Mrs. Ethel Davis
Mrs. J. B. Davis
Mrs. Lacy B. Davis
Mr. Luke Davis
Miss Queen Davis
Mrs. Thelma Davis
Mr. and Mrs. J. C. Delemar
Mr. Sylvester Delemar
Miss M. E. Dent
Miss Mable Devone
Mrs. Edna Dillahunt
Mr. and Mrs. John Dillahunt
Mr. and Mrs. James Dobson, Sr.
Mr. James Dobson, Jr.
Mrs. Artensie Douglas
Mr. and Mrs. Johnny Dove
Mr. and Mrs. Allen S. Dudley
Miss Mary L. Dudley
Mrs. Dorothy Dunson
Miss Geraldine Dunson
Mr. Sanuel Dunson
Mr. Frank Edmondson
Mr. Calvin Edwards
Mr. H. F. Edwards
Mr. Joseph Edwards
Mrs. Henrietta Ellison
Mrs. Mattie Ellison
Mr. Frank Evans
Mr. and Mrs. Otis E. Evans
Mr. Willie Faison
Mrs. Lucy Farrow
Rev. Ralph Farrow
Mr. Melvin Felton
Mrs. Beulah Fenner
Mr. Vernon Fenner
Mr. and Mrs. G. C. Fields
Mr. Needham R. Fields
Mr. and Mrs. Wesley Fields
Mr. William P. Fields
Mrs. Deloris Fisher

Carpenter's Florist
Mr. James Fonville
Mr. John A. Fonville
Mr. Mack Fonville
Mrs. O. Fonville
Mrs. Rowena Forbes
Rev. E. H. Fordham
Miss Gloria Foskey
Miss Louise Foskey
Mr. and Mrs. William Foskey
Mr. and Mrs. George Foy
Master Brian Curtis Foye
Master Dexter Foye
Mr. Donald L. Foye
Mr. Frank Foye
Mr. Joseph Foye
Mr. Joseph M. Foye
Mrs. Marjorie Foye
Mrs. Mary Foye
Mrs. Mattie Foye
Miss Phillis Foye
Mr. William E. Foye
Mrs. E. M. Francis
Mr. George Francis
Mr. William Franklin
Mr. R. L. Frazier
Mr. Thomas Frazier
Mr. and Mrs. Frank Gardner
Mrs. Roena Garfield
Mr. Harold Gaskins
Mrs. Annie J. Gavin
Mrs. Mamie Gavion
Mrs. Vivian Gaylor
Mr. and Mrs. Albert George
Mrs. Clemetine George
Miss Deloris Gibbs
Mrs. Willie Gibbs
Mr. and Mrs. Henry Gibson
Mrs. A. B. Gooding
Mrs. Mary L. Gore
Miss Norvis Gore
Mr. and Mrs. Tommie Graddy
Mrs. Willie Grant
Mrs. Rosa Grantham
Mr. Jimmie Gray
Mrs. Sadie Gray
Mrs. Martha Green
Mr. Roy Green
Mrs. Deloris M. Griffin
Mr. Edward Grimes
Cpl. and Mrs. Tommy de Groat
Mrs. Mary E. Guion
Mr. Thomas Guion

Mr. William Thomas Guion, Sr.
Mr. Earl Gullins
Miss Mary Hammond
Mrs. Bill Hardin
Miss N. J. Hardin
Mr. Bobby Hargett
Mr. Charles Hargett
Mr. Herbert R. Hargett
Mr. and Mrs. Walter Harkley
Mr. Charlie Harris
Miss Shirley Harris
Mrs. Mary Harvey
Mr. J. G. Hayes
Mrs. James Heath
Mr. Johnnie Lee Heath
Mrs. Georgia Heidelberg
Mrs. Alma Henderson
Miss Christina Henderson
Mr. Earlie Henderson
Miss Edna Henderson
Mrs. Emma Henderson
Mr. Henry Henderson
Mr. and Mrs. Leo Henderson
Mr. Major Henderson
Mrs. Deloris Herring
Mr. Eddie Herring
Miss Ella M. Herring
Mrs. Lizzie Herring
Miss Mary E. Herring
Miss Pennie Herring
Miss Rose Herring
Miss Shelia Herring
Miss Sharon Herring
Rev. and Mrs. O. A. Hester
Mr. Bennie Hicks
Mr. James Hicks
Mrs. Lueretta Hicks
Mrs. Mattie Hicks
Rev. W. G. Hickmon
Mrs. Inez Hickmon
Miss Stella Hickman
Mrs. Carrie Hill
Mrs. E. C. Hill
Mrs. Ella L. Hill
Mr. Ernest Hill
Rev. J. G. Hill
Mr. Harold Hill
Rev. W. A. Hill
Mrs. Jean Hooks
Mrs. Julie Hooks
Mrs. Mary Holmes
Mrs. Marie Horne
Mr. Willie Holloway
Pvt. and Mrs. E. Hulen
Mr. John Ipock
Mr. Percy Jenkins, Jr.
Mrs. Charles Jennett
Mr. Edward Jennings
Mrs. Elizabeth Johnson
Miss Lillie Johnson
Mrs. McCoy Johnson
Mrs. Peachie Johnson
Miss Alberta Jones
Mr. and Mrs. Clarence G. Jones
Mr. Charles Jones
Mrs. Essie F. Jones
Mr. Fred Jones
Mrs. Geraldine Jones
Mr. and Mrs. John A. Jones
Mrs. J. W. Jones
Mr. and Mrs. Lee Jones
Mrs. Lula Jones
Mrs. M. E. Jones
Mrs. Nina Jones
Mr. Nathaniel Jones
Miss Rosa Jones
Mr. and Mrs. Willie Jones
Mr. Cedric Joyner
Mrs. Eva Joyner
Mr. George Joyner
Mr. Kenny N. Joyner
Mrs. Mamie Joyner
Mr. and Mrs. Haywood Kelly
Mr. and Mrs. Jessie Kelly
Mrs. R. P. Keyes
Mr. and Mrs. W. G. Keyes
Miss Mary Kinsey
Mrs. N. M. Kinsey
Mrs. H. E. Lancaster
Mr. and Mrs. Lilton Larkins
Mrs. E. B. Latham
Miss Deloris Lawrence
Mr. L. R. Lawrence
Mr. W. D. Lee
Miss Clennia L. Lewis
Mrs. Eula Lewis
Mr. Linehfield Lewis
Mrs. Ester Lilly
Mr. C. T. Lindsey
Mrs. Liza Lindsey
Mrs. Ella Loften
Mr. and Mrs. Herbert Lucas
Mr. Edward Lovick
Miss Etta Lovick
Mr. James Lovick
Mr. William Lovick

Mr. J. T. McConner
Mrs. M. R. McKivuens
Rev. E. B. McLeod
Mrs. C. C. Manns
Mr. Jake Maple
Mr. Clinton Marcelle
Mr. Gerald Marcelle
Miss E. B. Martin
Mr. Luke Martin
Mr. Nathaniel Martin
Mr. Robert Martin
Mr. and Mrs. M. Matthews
Miss Dorothy Maye
Miss Gracie Maye
Miss Mattie Maye
Mrs. W. B. Maye
Mrs. Effie Meadows
Mr. Fred Meadows
Mr. and Mrs. Melvin Medley
Mrs. D. J. Mendes
Mrs. Alvania Middleton
Mr. and Mrs. David Midgett
Mr. Charles B. A. Miller
Mrs. Ruth Miller
Miss Sarah Miller
Rev. J. H. Milteer
Mrs. Evelyn Mitchell
Mr. Abner Lee Moore
Mr. Alexander Moore
Mrs. Ann Moore
Mr. and Mrs. Ben Moore
Mrs. C. P. Moore
Mr. Dennis Moore
Mr. Earl Moore
Mrs. Edna Moore
Mrs. E. M. Moore
Mr. E. W. Moore
Mrs. Josephine Moore
Mrs. Lucy Moore
Mrs. Mamie Moore
Mrs. Rosa Moore
Mr. and Mrs. Samuel Moore
Mrs. Beulah Monroe
Mr. and Mrs. Marvin L. Morgan
Mrs. Evergreen Morris
Mr. Floyd Morris
Miss Minnie Morris
Mr. Clafton Murphy, Sr.
Mr. Clafton Murphy, Jr.
Mr. Donald Murphy
Miss Deloris Murphy
Mrs. Doris Murphy
Mrs. Ellen Murphy
Elder Willie Murray
Mr. and Mrs. J. Murray
Miss Amanda Murrell
Mrs. A. M. Murrell
Miss C. L. Murrell
Mr. John Murrell
Mrs. Mattie Murrell
Mr. Harry Neil
Miss Ludie Fisher
Mrs. Dorothy Nelson
Miss Alberta Newton
Miss Nettie Mae Newton
Miss Tessie Mae Newton
Mrs. R. S. Norman
Mrs. Mary Oden
Mrs. Ruth Oden
Mrs. Barbara Owens
Mrs. Winnie Pollock
Mr. and Mrs. Franklin Parker
Miss Betty Peace
Mr. James Pearson
Mrs. Lovie Pelham
Mrs. Esther Perry
Mr. James Perry
Mrs. Rosa B. Perry
Mr. Henry Peterson
Mr. John Peterson
Mr. and Mrs. William C. Petifer
Mr. Orcee Pickett
Mr. John Poole
Mrs. Mary Price
Mrs. Maybelle Pridgen
Mr. and Mrs. Tillman Priestly
Miss Marian Pugh
Mrs. Ruby Pugh
Mrs. Lillian Queen
Mrs. Martha Quinn
Pastor and Mrs. L. G. Rahming
Miss Blanche Ray
Mrs. P. O. Richards
Mrs. Elizabeth Richardson
Mrs. Hattie M. Richardson
Mrs. Gebrulla Ricks
Mr. Levi Ricks
Mr. L. E. Roach
Mr. Sam Roberts
Mr. John R. Robinson
Mrs. Mamie Robinson
Mrs. Mary Robinson
Mrs. Mary E. Robinson
Mr. and Mrs. Joseph Rogers
Mr. Levi Roseberry
S/Sgt. and Mrs. Clifford Ross

Mr. Walter L. Roundtree
Miss Carolyn Russell
Mrs. Ethel Sampson
Mrs. Isabel Sampson
Mrs. Alvania Sanders
Mr. L. O. Sanders
Mr. Bishop Sasser
Mrs. Hattie Sasser
Mrs. Eula M. Saunders
Mrs. Elizah Scott
Mr. James Scott
Mr. L. A. Scott
Mrs. S. H. Shields
Mrs. Bertha M. Simmons
Mr. Charlie Simmons
Mrs. Majorie Simmons
Mr. Miles Simmons
Mr. Oscar Simmons
Mr. and Mrs. Randolph Simmons
Mr. Randolph Simmons
Mr. Raymond Simmons
Mrs. A. D. Smith
Mr. A. T. Smith
Mrs. Annie M. Smith
Mrs. Evalyna Smith
Miss Rita Smith
Cpl. Robert Smith
Mrs. Victoria Smith
Mr. Hebrew Sparrow
Mr. and Mrs. Daniel Spruill
Mrs. Barbara Stancil
Mrs. Jessie Stanley
Miss Bessie Staten
Miss F. L. Staten
Mrs. George Staten
Mr. Horace R. Staten
Master King Staten
Ben Moore's Service Station
Mr. C. C. Stewart
Miss Elora Stewart
Miss Jean Stewart
Mrs. Mable Stewart
Miss Theressa Stewart
Mr. and Mrs. W. A. Stevens
Mrs. Alma Strong
Miss Nancy Styon
Miss Phylliss Styon
Mr. Hugh Summers
Mrs. Mamie Summers
Mrs. Bertha Swindell
Mr. Charles H. Swindell, Sr.
Mr. James Swindell
Mrs. Pearlie M. Swindell
Mr. William Sykes
Miss Alma Taylor
Mr. Frank Taylor
Mr. and Mrs. Theodore R. Taylor
Mrs. Berta M. Thomas
Miss K. Thompson
Mrs. S. M. Towe
Mr. Sinclair Towel
Mr. Bill Tripp
Mrs. Marjorie Tripp
Mrs. S. M. Tusse
Mrs. Mattie Tyre
Mrs. Melissa Vails
Mrs. Annie Valentine
Mr. and Mrs. S. A. Vails
Mr. Sampson Valetine
Mrs. E. O. Van Falconer
Mr. Frank Wade
Mrs. Harvey B. Wadsworth
Mrs. Josephine Ward
Miss Nannie Ward
Mr. J. L. Warren
Mr. Ralph Warrington
Mr. Clayton Washington
Rev. R. L. Watson
Mrs. Thelma Wells
Mrs. Edna West
Rev. C. H. C. White
Mrs. E. S. B. White
Mrs. Isolean White
Mrs. J. D. White
Mrs. Johnnie White, Jr.
Mrs. Lillian White
Mr. and Mrs. Otto White
Mrs. Virginia White
Miss Patricia Whitehead
Mr. and Mrs. Robert Whitehead
Mr. and Mrs. Joseph Wilder
Mrs. B. D. Williams
Mr. Curtis Williams
Mrs. Daisy Williams
Mr. Donnie Williams
Mr. Freddie Williams, Jr.
Mr. Freddie Williams, Sr.
Rev. Jim Williams
Miss L. Williams
Mrs. L. B. Williams
Mrs. Lillie Williams
Mrs. Lucille Williams
Mrs. Sarah Williams
Mr. Seth Williams
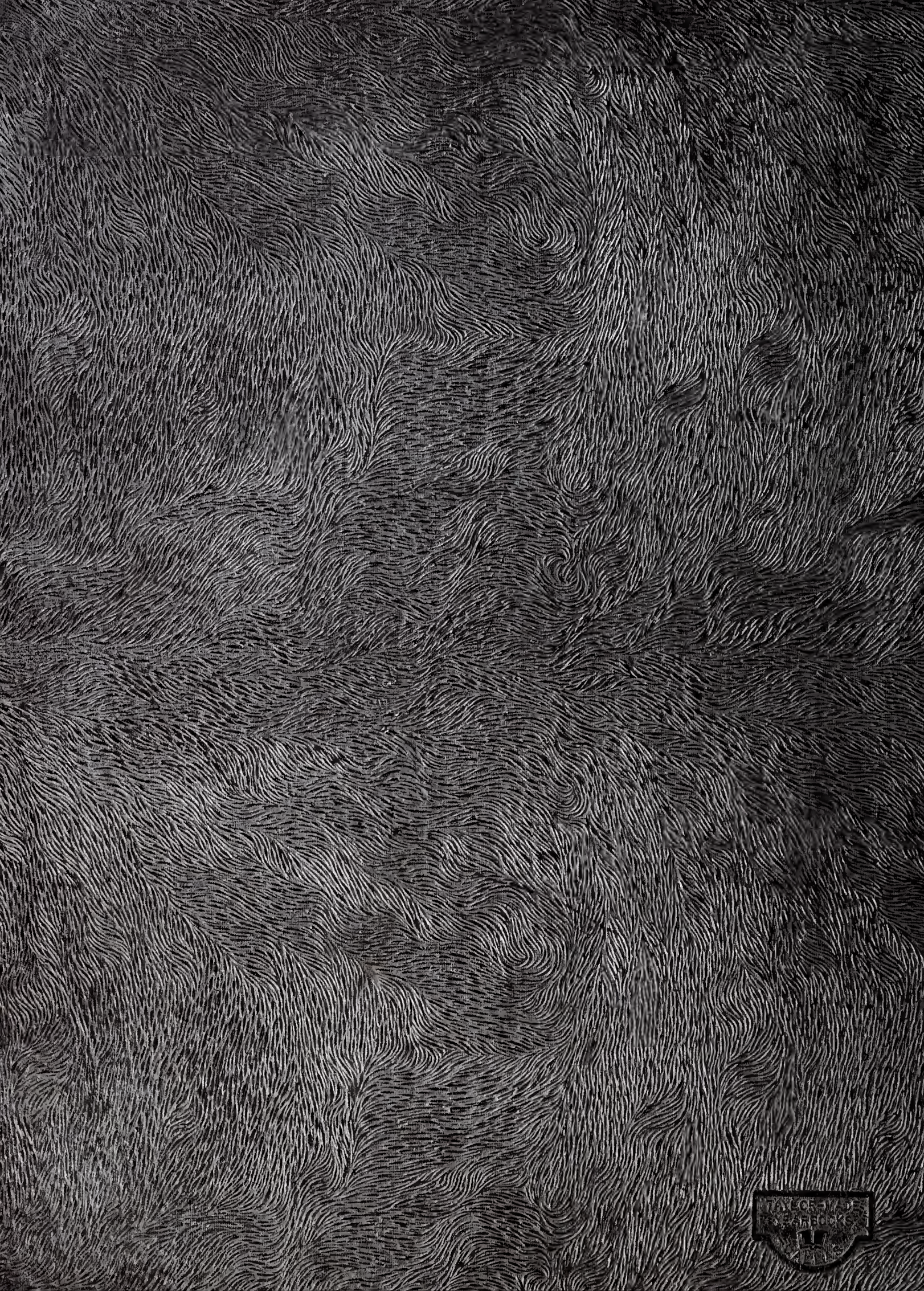
TAYLOR PUBLISHING COMPANY
"The World's Best Yearbooks Are Taylor made"